

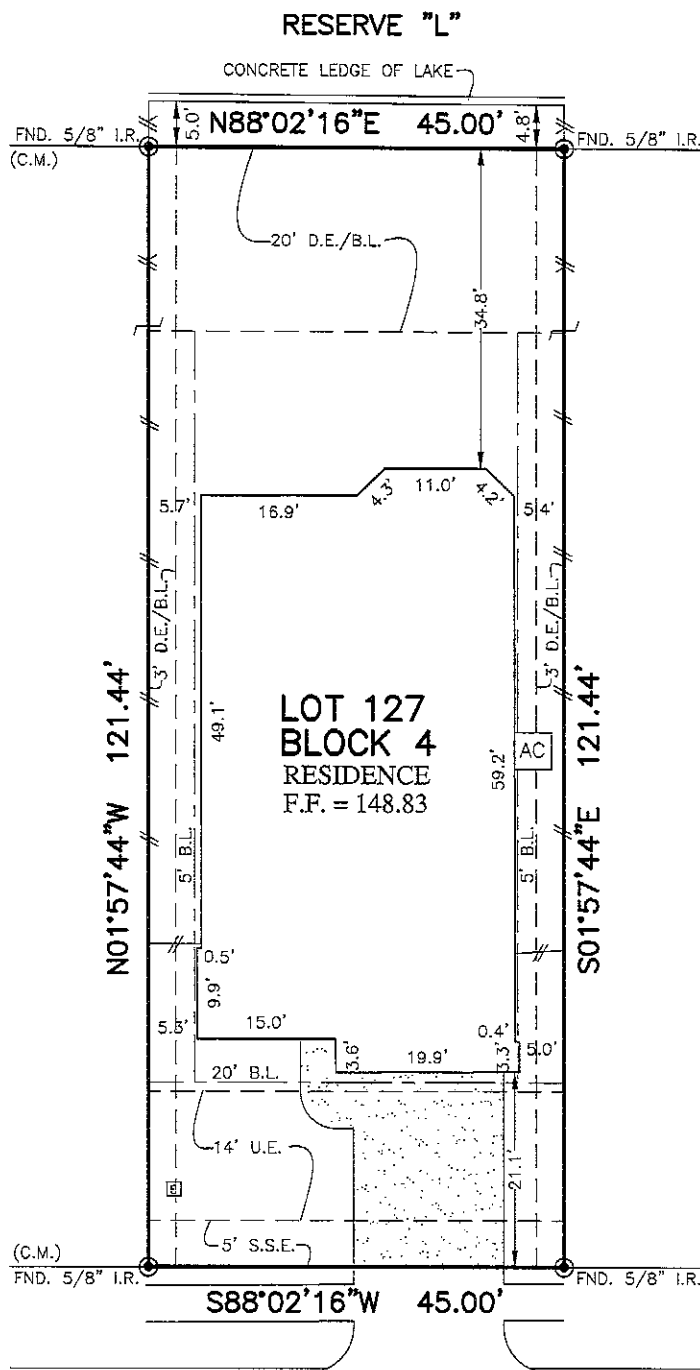

FLATWORK	B.L. BUILDING LINE	T.O.F. TOP OF FORM	U.V.E. UNOBSTRUCTED VISIBILITY EASEMENT
PROPERTY LINE	B.L.(FL) FRONT LOAD BUILDING LINE	U.E. UTILITY EASEMENT	M.A.C.C.E. MAINTENANCE & ACCESS EASEMENT
BUILDING LINE	B.L.(S) SWING IN BUILDING LINE	W.L.E. WATER LINE EASEMENT	ACC.E. ACCESS EASEMENT
EASEMENT	B.L.(C) 3 CAR BUILDING LINE	ST.M.S.E. STORM SEWER EASEMENT	A.E. AERIAL EASEMENT
WOODEN FENCE	G.B.L. GARAGE BUILDING LINE	S.S.E. SANITARY SEWER EASEMENT	D.E. DRAINAGE EASEMENT
WROUGHT IRON FENCE	(B.G.) BUILDER GUIDELINES	R.O.W. RIGHT-OF-WAY	E.E. ELECTRIC EASEMENT
CHAIN LINK FENCE	F.F. FINISHED FLOOR	P.A.E. PERMANENT ACCESS EASEMENT	W.V. WATER VALVE
OVERHEAD ELECTRIC	EXT. EXTENDED	P.U.E. PUBLIC UTILITY EASEMENT	F.H. FIRE HYDRANT
	PROP. PROPOSED	P.V.T. PRIVATE	MONUMENT
	C.M. CONTROL MONUMENT	F.N.D. FOUND	L.P. IRON PIPE
			P.O. POWER POLE

⊗	MANHOLE
⊞	GRATE DRAIN
⊞	PAD MOUNTED TRANSFORMER
⊗	MANHOLE & INLET
⊞	VAULT



24830  
ADAMI VEDUTA COURT  
(50' R.O.W.)

**PLAT OF SURVEY**  
SCALE: 1" = 20'

- NOTES:
1. ALL BEARINGS SHOWN HEREON ARE BASED ON THE RECORDED PLAT.
  2. ALLPOINTS LAND SURVEY, INC. IS NOT LIABLE FOR ANY DAMAGES DUE TO INFORMATION NOT PROVIDED TO SURVEYOR OR BUILDER PLACING ANY IMPROVEMENTS WITHIN A BUILDING LINE OR EASEMENT.
  3. ALL SET RODS ARE 5/8" I.R. WITH CAP MARKED "ALLPOINTS SURVEY".
  4. ALL FOUND IRON RODS ARE CAPPED WITH PLASTIC CAPS MARKED "E.H.R.A." UNLESS OTHERWISE NOTED.
  5. SUBJECT TO APPLICABLE RESTRICTIVE COVENANTS LISTED IN ITEM 1, SCHEDULE "B" OF TITLE COMMITMENT ISSUED BY STEWART TITLE GUARANTY Co. UNDER G.F. No 1649048.
  6. AGREEMENT FOR UNDERGROUND ELECTRIC SERVICE PER C.F. No. RP-2020-474630.
  7. ALL ELEVATIONS SHOWN HEREON ARE BASED ON NAVD88.

FOR: LONG BUI  
ADDRESS: 24830 ADAMI VEDUTA COURT BY: WM  
ALLPOINTS JOB#: LD269942  
G.F.: 1649048  
JOB: 209-246

LOT 127, BLOCK 4,  
CAMILLO LAKES, SECTION 3,  
FILM CODE No. 692547, MAP RECORDS,  
HARRIS COUNTY, TEXAS

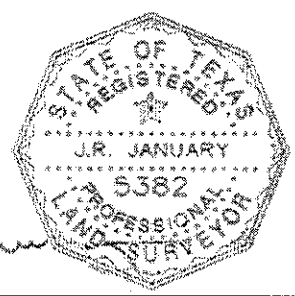

I HEREBY CERTIFY THAT THIS PLAT REPRESENTS THE RESULTS OF A SURVEY MADE ON THE GROUND, ON THE 24TH DAY OF MARCH, 2022.

FLOOD ZONE: X  
COMMUNITY PANEL: 48201C0585M  
EFFECTIVE DATE: 11/15/2019  
LOMR: DATE:

©2022, ALLPOINTS LAND SURVEY, INC. All Rights Reserved.