

- LEGEND**
- UE Utility Easement
 - AE Aerial Easement
 - WLE Water Line Easement
 - BL Building Line
 - CP Covered Porch
 - ROW Right of Way
 - IP Iron Pipe
 - IR Iron Rod
 - SSE Sanitary Sewer Easement
 - /- Board Fence
 - x- Chain Link Fence
 - w- Wrought Iron Fence

This property lies within Zone X as per the Flood Insurance Rate Map, MONTGOMERY County, Community No. 480463, Panel No. 0510
 Suffix F Dated 12-19-96
 NOTE: Zone X Indicates outside 100 year flood plain.
 Zone AE Indicates within 100 year flood plain.

REVISIONS

Bearing Reference
 Recorded Plat
 Cabinet H, Sheet 25-B
 M.C.M.R.

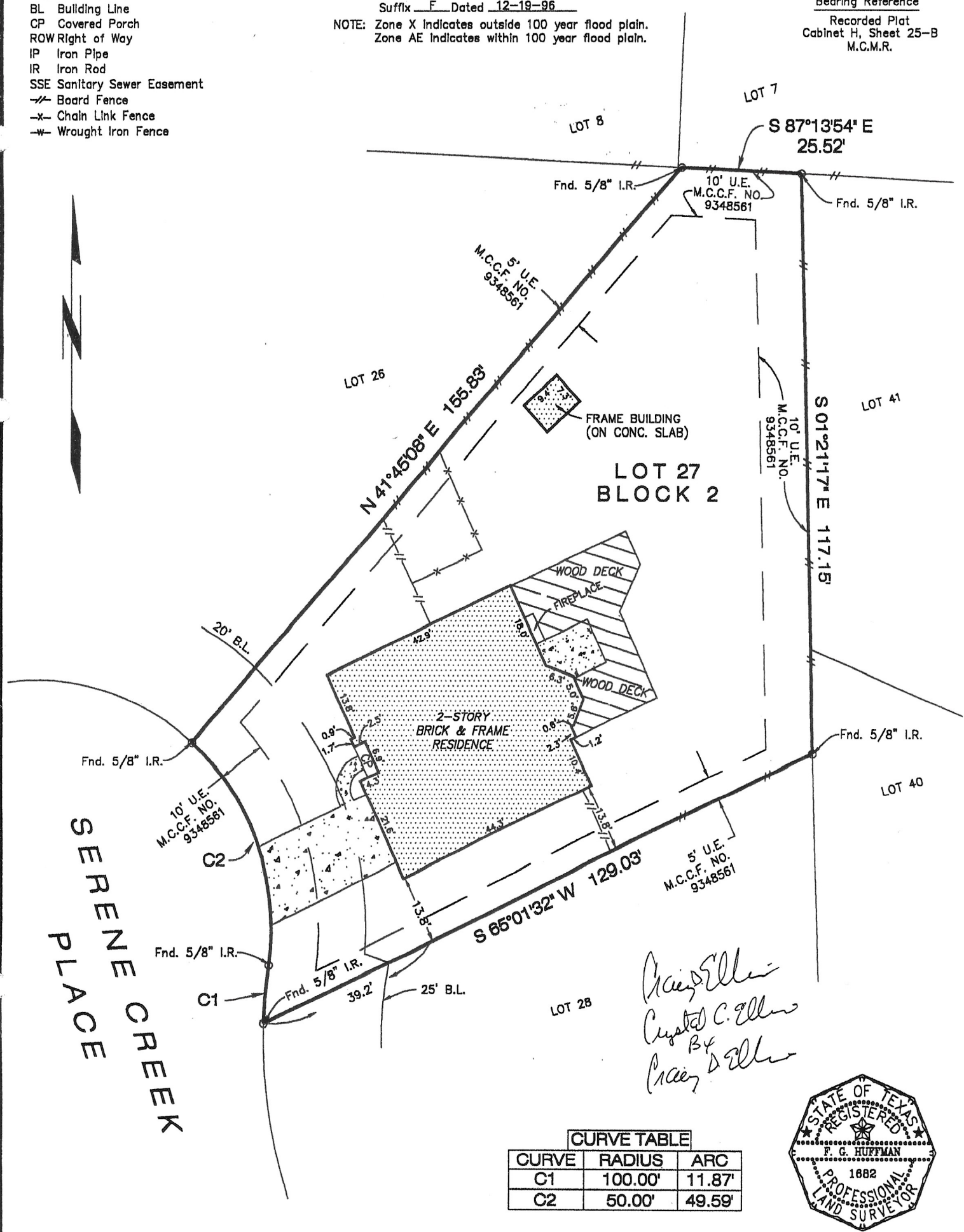

*Craig Ellison
 Crystal C. Ellison
 By
 Craig D. Ellison*

CURVE TABLE

CURVE	RADIUS	ARC
C1	100.00'	11.87'
C2	50.00'	49.59'



Lot 27 Block 2
 Addition THE WOODLANDS, VILLAGE OF ALDEN BRIDGE
 Section 11 Recorded In Cabinet H Sheet 25-B
MONTGOMERY County Map Records,
MONTGOMERY County, Texas

Scale 1"=
 Date 04/18/02
 Job# 204054
 Key Map 216M
 Drawn DTR

I, F.G. Huffman, a Registered Professional Surveyor in the State of Texas; hereby certify to: PURCHASERS, AND AMERICAN TITLE CO., that this plat was made from an actual survey on the ground by me or under my direction; that no encroachments exist at the time of this survey unless reflected hereon; that said survey conforms to the current Texas Society of Professional Surveyors Standards and Specifications for a Category 1A, Condition 2 Survey.

F.G. Huffman
 Reg. Professional Surveyor No. 1682

Purchaser CRAIG D. ELLISON
 (Owner) AND CRYSTAL C. ELLISON
 Address 26 SERENE CREEK PLACE
THE WOODLANDS, TEXAS 77032
 G.F.# 2002 WL 474267-W

HOU-TEX SURVEYING, INC.
 8302 Cheswick Drive
 Houston, Texas 77037
 281 447 7802 Fax 281 847 4504

