

OPEN SPACE RESERVE

WILLOW LOCH DRIVE
(P.A.E./P.U.E.)

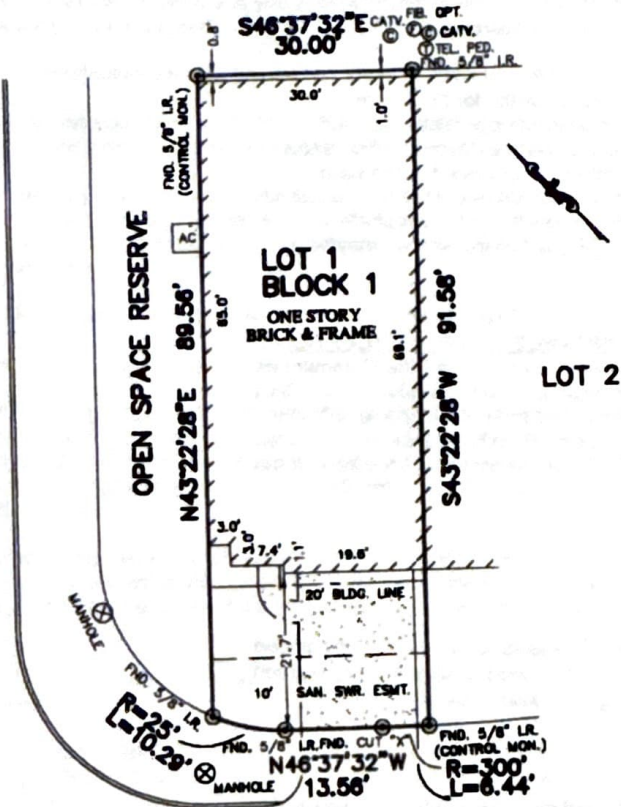

SERENITY LOCH DRIVE
(P.A.E./P.U.E. VARIES)

*Wm J Sawbrey &
Emma Jean Sawbrey*

*Sindi L. Terrien
Bruce C. Terrien*

PLAT OF SURVEY
SCALE: 1" = 20'

FLOOD MAP:
THIS PROPERTY LIES IN ZONE "X"
AS DEPICTED ON COMMUNITY PANEL
No. 48201 C 0245 L, DATED: 06-18-07

*THIS INFORMATION IS BASED ON GRAPHIC PLOTTING.
WE DO NOT ASSUME RESPONSIBILITY FOR EXACT
DETERMINATION*

- NOTES:
- ALL BEARINGS SHOWN HEREON ARE BASED ON THE RECORDED PLAT.
 - SUBJECT TO APPLICABLE RESTRICTIVE COVENANTS LISTED IN ITEM No. 1, SCHEDULE "B" OF TITLE COMMITMENT ISSUED BY ALAMO TITLE COMPANY UNDER G.F. No. PTH1202387.
 - AGREEMENT FOR UNDERGROUND ELECTRIC SERVICE PER C.F. NO. 20070225827.

© 2012, ALLPOINTS SERVICES CORP., All Rights Reserved. This original work is protected under copyright laws. Title 17 U.S. Code Sections 101 & 102. All violators will be prosecuted to the extent of the law. This survey is being provided solely for the use of the recipients and no license has been granted, express or implied, to copy the survey except as is necessary in conjunction with the original transaction.

FOR: BRUCE C. TERRIEN
SINDI L. TERRIEN
ADDRESS: 18720 SERENITY
LOCH DRIVE
ALLPOINTS JOB #: KH41276 AP
G.F.: (PTH1202387)

LOT 1, BLOCK 1,
RETREAT AT GLEANNLOCH FARMS, SEC. 1,
PARTIAL REPLAT NO. 1
FILM CODE NO. 575061, MAP RECORDS,
HARRIS COUNTY, TEXAS.

I HEREBY CERTIFY THAT THIS PLAT REPRESENTS THE
RESULTS OF A SURVEY MADE ON THE GROUND, ON THE 23RD
DAY OF OCTOBER, 2012.

Jose B. Bauri



**ALLPOINTS
SERVICES CORP**
PHONE: 713-482-7787
FAX: 713-827-1861

ALLPOINTS SERVICES CORP. • COMMERCIAL/BUILDER DIVISION • 1515 WITTE ROAD • HOUSTON, TEXAS 77060