

ADDRESS - THORNBERRY HOLLOW COURT
MISSOURI CITY, TX 77459

BUYER - MACEDO HOMES

TITLE CO. - NA

GP NO. - NA

LENDER - NA

FINAL SURVEY OF
LOT 11, BLOCK 1
SIENNA POINT
ACCORDING TO THE PLAT OR MAP THEREOF
RECORDED IN SUDE NO. 1682/B
OF THE MAP RECORDS OF FORT BEND COUNTY, TEXAS

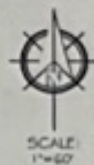

NOTES

- 1) ALL BEARINGS SHOWN ARE REFERENCED PER RECORDED PLAT.
- 2) THIS SURVEY WAS PREPARED WITHOUT A TITLE COMMITMENT. OTHER EASEMENTS AND/OR BUILDING LINES MAY AFFECT THIS TRACT.
- 3) THIS SURVEY IS CERTIFIED FOR THIS TRANSACTION ONLY AND NOT TRANSFERABLE TO SUBSEQUENT OWNERS, HEIRS OR ASSIGNS.

All matters appearing hereon, including any encroachments or protrusions, have been reviewed and accepted by the undersigned.

By: *Carlos Mesa* Date: 1/18/14
By: *Justina Mesa* Date: 1-18-14

LEGEND
C.M. - CONTROLLING MONUMENT
R.O.W. - RIGHT OF WAY
C.C.F. - COUNTY CLERK FILE
CP - CABLE PEDestal

MAY 7, 2018
JOB NO. 180659



Firm No: 10133000
2417 NORTH FREEWAY
HOUSTON, TX 77009
713-864-2400
www.primetxsurveys.com

FLOOD INFORMATION
BASED ON VISUAL EXAMINATION, THIS TRACT LIES WITHIN ZONE 'X' SHADED' DEFINED AS 'AREAS OF 0.2% ANNUAL CHANCE FLOOD; AREAS OF 1% ANNUAL CHANCE FLOOD WITH AVERAGE DEPTHS OF LESS THAN 1 FOOT OR WITH DRAINAGE AREAS LESS THAN 1 SQUARE MILE; AND AREAS PROTECTED BY LEVEES FROM 1% ANNUAL CHANCE FLOOD' PER F.E.M.A. FLOOD INSURANCE RATE MAP PANEL NO: 48201C0455L REVISION DATE: 04-02-2014. *DUE TO INACCURACIES OF F.E.M.A. MAPS PREVENT EXACT DETERMINATION WITHOUT DETAILED FIELD STUDIES.

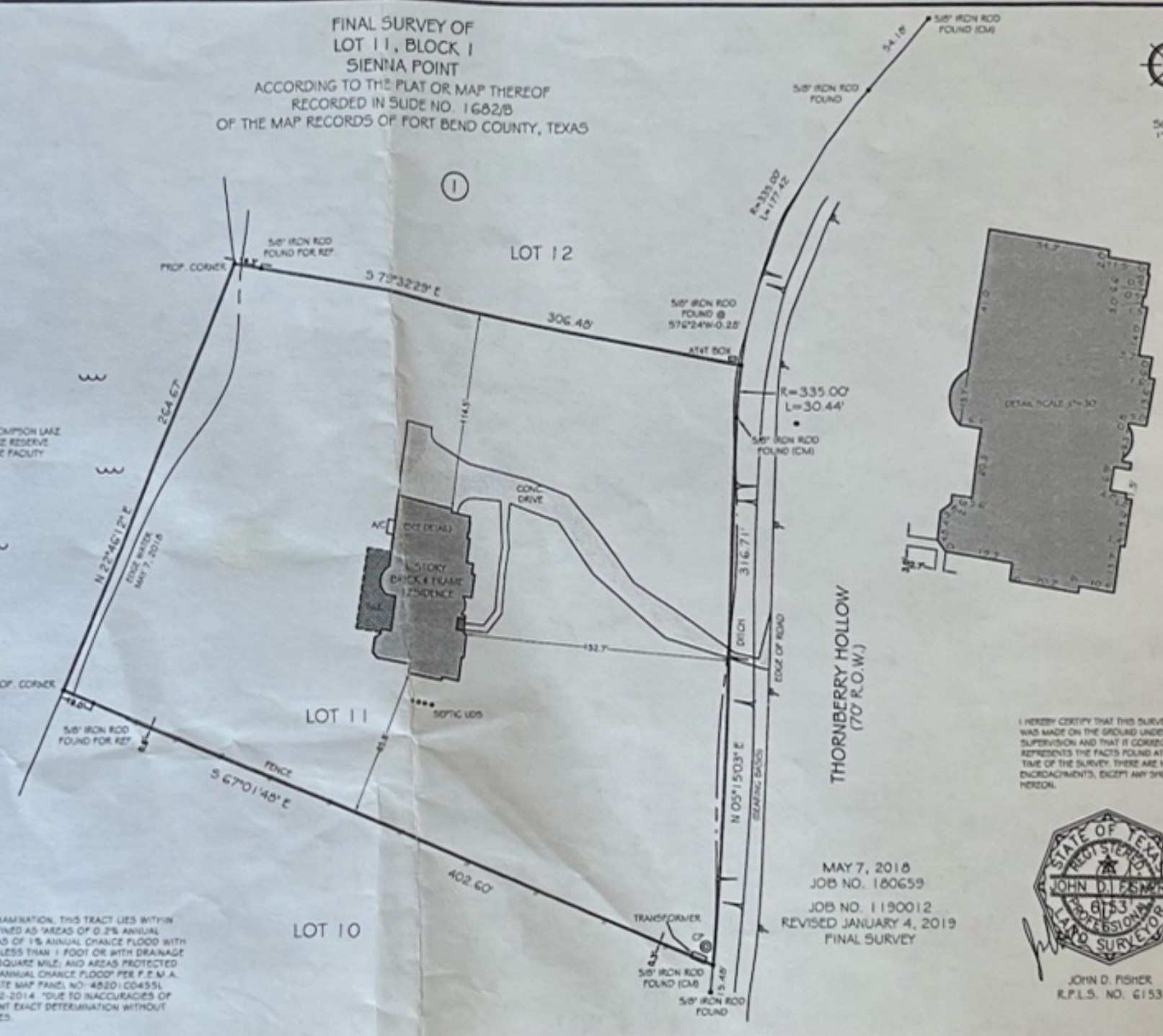

I HEREBY CERTIFY THAT THIS SURVEY WAS MADE ON THE GROUND UNDER MY SUPERVISION AND THAT IT CORRECTLY REPRESENTS THE FACTS FOUND AT THE TIME OF THE SURVEY. THERE ARE NO ENCROACHMENTS, EXCEPT ANY SHOWN HEREON.



MAY 7, 2018
JOB NO. 180659
JOB NO. 1190012
REVISED JANUARY 4, 2019
FINAL SURVEY

JOHN D. FISHER
R.P.L.S. NO. 6153