

ALLEY

NORTH 50.00'

A/C

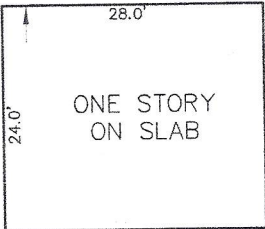

W. 42 FT. OF LOT 1

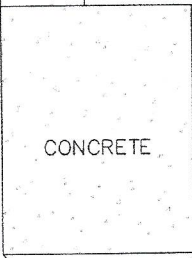

LOT 2

STORAGE

WEST 125.00'

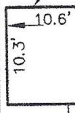

WOOD DECK

GRAVEL DRIVE

EAST 125.00'

LOT 1

BLOCK 80

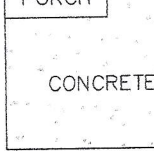
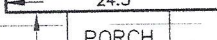
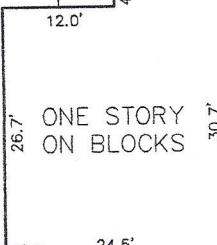
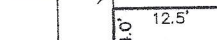

20' B.L. (SEE NOTE 3)

SOUTH 50.00'

JOHNSON STREET

LEGEND:

B.L.=BUILDING LINE
H.C.D.R.=HARRIS COUNTY DEED RECORDS
H.C.M.R.=HARRIS COUNTY MAP RECORDS

--- FENCE
— PROPERTY LINE
[Stippled Box] CONCRETE PAVEMENT
[Diagonal Lines Box] COVERED AREA

NOTES:

1. BEARINGS, EASEMENTS & BUILDING LINES SHOWN ARE BY RECORDED PLAT UNLESS NOTED OTHERWISE
2. LOT SUBJECT TO RESTRICTIONS AS RECORDED IN VOL. 959, PG. 171 OF THE H.C.D.R.
3. BUILDING SET BACK LINE 20 FT. IN WIDTH ALONG THE FRONT PROPERTY LINE PER VOL. 959, PG. 171 OF THE H.C.D.R.

BOUNDARY SURVEY

LOT 2, BLOCK 80, OF PASADENA TOWNSITE
322 JOHNSON ST., PASADENA, HARRIS COUNTY, TX 77506
MAP OR PLAT RECORDED IN VOL. 93, PG. 21 OF HARRIS COUNTY MAP RECORDS

JOB NO.: 2661
DATE: 6/16/16
REVISED:
SURVEYED BY: B.L.S.
DRAWN BY: D.V.
FOR: SOUTH LAND TITLE, LLC.
GF#: FM1645265
PURCHASER: JOSE LEAL

THIS PLAT IS AN ACCURATE REPRESENTATION OF THAT SURVEY MADE ON THE GROUND UNDER MY SUPERVISION. THERE ARE NO APPARENT ENCROACHMENT OR CONFLICTS ACROSS PROPERTY LINES AT THE TIME OF THIS SURVEY, EXCEPT AS SHOWN HEREON.



Billy L. Shanks
BILLY L. SHANKS
REGISTRATION NO. 1821

FLOODPLAIN INFO:

FIRM NO. 48201C0905L
DATE 6-18-07
ZONE "X"

FLOOD INFORMATION PROVIDED HEREON IS BASED ON SCALING THE LOCATION OF THE SUBJECT TRACT ON

BILLY L. SHANKS