

Survey of the North Forty-Four (44) feet of Lot Eight (8) and the North Forty-Four (44) feet of the East One (1) foot of Lot Nine (9), in Block Eighteen (18), in the City and County of Galveston, Texas.

I hereby certify that on the below date, the herein described property, together with improvements located thereon, was surveyed on the ground and under my direction, and that this map, together with dimensions as shown hereon, accurately represents the facts as found on the ground this date.

Brene Addison
 Brene Addison
 Registered Professional
 Land Surveyor No. 6598

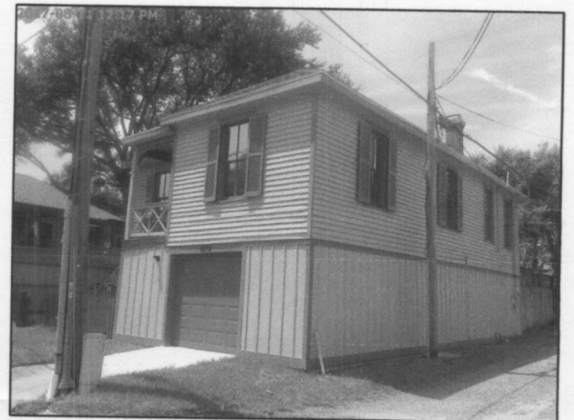

- NOTES:
- 1) This property is subject to the zoning ordinances of the City of Galveston.
 - 2) This property does lie within the 100 Year Flood Plain as established by the Federal Emergency Management Agency.
 - 3) This property is subject to any restrictions of record and may be subject to setbacks from power lines as established by OSHA (call your power company).
 - 4) Bearings are based on the monumentation of 19th Street.

Stewart Title File No. 17167038336
 Borrower: Doreen K. McKirgan

- Legend:
- OHP Overhead Power
 - ● ● Chain Link Fence
 - - - Wood Fence
 - ▒ Concrete
 - ▒ Stone Pavers
 - (N.T.S.) Not To Scale
 - ⊕ Power Pole
 - ⌒ Down Guy
 - C.D. Covered Deck

TRICON LAND SURVEYING, LLC
 Mailing: 6341 Stewart Rd. #251
 Physical: 2011 59th Street
 Galveston, TX 77551
 409-497-2772
 TriconLandSurveying.com
 T.B.P.L.S. Firm No. 10194309

Drafting: *ba* Survey Date: August 11, 2017

Surveyed for: Stewart Title

U.S. DEPARTMENT OF HOMELAND SECURITY
FEDERAL EMERGENCY MANAGEMENT AGENCY
National Flood Insurance Program

ELEVATION CERTIFICATE

IMPORTANT: FOLLOW THE INSTRUCTIONS ON PAGES 8-15

OMB Control Number: 1660-0008
Expiration: 11/30/2018

Copy all pages of this Elevation Certificate and all attachments for (1) community official, (2) insurance agent/company, and (3) building owner.

SECTION A - PROPERTY INFORMATION					FOR INSURANCE COMPANY USE	
A1. Building Owner's Name TLS Job# 17-0110 GCAD Long Acct No: 3505-0018-0008-001					Policy Number:	
A2. Building Street Address (including Apt., Unit, Suite, and/or Bldg. No.) or P.O. Route and Box No. 1213 18th Street					Company NAIC Number:	
City Galveston			State TX		Zip Code 77550	
A3. Property Description (Lot and Block Numbers, Tax Parcel Number, Legal Description, etc.) N 44 FT OF LOT 8 & NE PT OF LOT 9 (8-1) BLK 18 , City of Galveston Parcel ID 100195						
A4. Building Use (e.g., Residential, Non-Residential, Addition, Accessory, etc.) RESIDENTIAL						
A5. Latitude/Longitude: Lat. <u>29°27'57.0"</u> Long. <u>94°47'08.0"</u> Horizontal Datum: <input type="radio"/> NAD 1927 <input checked="" type="radio"/> NAD 1983						
A6. Attach at least 2 photographs of the building if the Certificate is being used to obtain flood insurance.						
A7. Building Diagram Number <u>SIX (6)</u>						
A8. For a building with a crawlspace or enclosure(s):			A9. For a building with an attached garage:			
a) Square footage of crawlspace or enclosure(s) <u>1,039</u> sq ft			a) Square footage of attached garage <u>NA</u> sq ft			
b) Number of permanent flood openings in the crawlspace or enclosure(s) within 1.0 foot above adjacent grade <u>NA</u>			b) Number of permanent flood openings in the attached garage within 1.0 foot above adjacent grade <u>NA</u>			
c) Total net area of flood openings in A8.b <u>NA</u> sq in			c) Total net area of flood openings in A9.b <u>NA</u> sq in			
d) Engineered flood openings? <input type="radio"/> Yes <input checked="" type="radio"/> No			d) Engineered flood openings? <input type="radio"/> Yes <input checked="" type="radio"/> No			
SECTION B FLOOD INSURANCE RATE MAP (FIRM) INFORMATION						
B1. NFIP Community Name & Community Number Galveston, City of 485469				B2. County Name GALVESTON		B3. State TEXAS
B4. Map/Panel Number 485469 0026	B5. Suffix E	B6. FIRM Index Date Dec 6, 2002	B7. FIRM Panel Effective/ Revised Date Dec 6, 2002	B8. Flood Zone(s) AE	B9. Base Flood Elevation(s) (Zone AO, use base flood depth) 11'	
B10. Indicate the source of the Base Flood Elevation (BFE) data or base flood depth entered in Item B9: <input type="radio"/> FIS Profile <input checked="" type="radio"/> FIRM <input type="radio"/> Community Determined <input type="radio"/> Other/Source: _____						
B11. Indicate elevation datum used for BFE in Item B9: <input type="radio"/> NGVD 1929 <input checked="" type="radio"/> NAVD 1988 <input type="radio"/> Other/Source: _____						
B12. Is the building located in a Coastal Barrier Resources System (CBRS) area or Otherwise Protected Area (OPA)? <input type="radio"/> Yes <input checked="" type="radio"/> No Designation Date: <input type="radio"/> CBRS <input type="radio"/> OPA						
SECTION C - BUILDING ELEVATION INFORMATION (SURVEY REQUIRED)						
C1. Building elevations are based on: <input type="radio"/> Construction Drawings* <input type="radio"/> Building Under Construction* <input checked="" type="radio"/> Finished Construction * A new Elevation Certificate will be required when construction of the building is complete.						
C2. Elevations: Zones A1-A30, AE, AH, A (with BFE), VE, V1-V30, V (with BFE), AR, AR/A, AR/AE, AR/A1-A30, AR/AH, AR/AO. Complete Items C2.a-h below according to the building diagram specified in Item A7. In Puerto Rico only, enter meters.						
Benchmark Utilized: <u>63 (PID AW5707)</u> Vertical Datum: <u>(NAVD 88)</u>						
Indicate elevation datum used for the elevations in items a) through h) below. <input type="radio"/> NGVD 1929 <input checked="" type="radio"/> NAVD 1988 <input type="radio"/> Other/Source: _____						
Datum used for building elevations must be the same as that used for the BFE. Check the measurement used.						
a) Top of bottom floor (including basement, crawlspace, or enclosure floor)	<u>9</u>	<u>2</u>	<input checked="" type="radio"/> feet	<input type="radio"/> meters		
b) Top of the next higher floor	<u>17</u>	<u>4</u>	<input checked="" type="radio"/> feet	<input type="radio"/> meters		
c) Bottom of the lowest horizontal structural member (V Zones only)	<u>NA</u>		<input checked="" type="radio"/> feet	<input type="radio"/> meters		
d) Attached garage (top of slab)	<u>NA</u>		<input checked="" type="radio"/> feet	<input type="radio"/> meters		
e) Lowest elevation of machinery or equipment servicing the building (Describe type of equipment and location in Comments)	<u>9</u>	<u>8</u>	<input checked="" type="radio"/> feet	<input type="radio"/> meters		
f) Lowest adjacent (finished) grade next to building (LAG)	<u>8</u>	<u>7</u>	<input checked="" type="radio"/> feet	<input type="radio"/> meters		
g) Highest adjacent (finished) grade next to building (HAG)	<u>9</u>	<u>0</u>	<input checked="" type="radio"/> feet	<input type="radio"/> meters		
h) Lowest adjacent grade at lowest elevation of deck or stairs, including structural support	<u>9</u>	<u>3</u>	<input checked="" type="radio"/> feet	<input type="radio"/> meters		
<input type="checkbox"/> Date: Aug 15, 2017 TLS Job# 17-0110						

ELEVATION CERTIFICATE, page 4

BUILDING PHOTOGRAPHS

See instructions for Item A6.

OMB Control Number: 1660-0008
Expiration: 11/30/2018

IMPORTANT: In these spaces, copy the corresponding information from Section A.			FOR INSURANCE COMPANY USE
Building Street Address (including Apt., Unit, Suite, and/or Bldg. No.) or P.O. Route and Box No. 1213 18th Street			Policy Number:
City Galveston	State TX	Zip Code 77550	Company NAIC Number:

If using the Elevation Certificate to obtain NFIP flood insurance, affix at least 2 building photographs below according to the instructions for Item A6. Identify all photographs with date taken; "Front view" and "Rear view" and, if required, "Right Side View" and "Left Side View." When applicable, photographs must show the foundation with representative examples of the flood openings or vents, as indicated in Section A8. If submitting more photographs than will fit on this page, use the Continuation Page.

Picture Taken: Aug 15, 2017 FRONT VIEW



Picture Taken: Aug 15, 2017 REAR VIEW

