

	FLATWORK	B.L. BUILDING LINE	U.E. UTILITY EASEMENT	A.E. AERIAL EASEMENT	LIGHT POLE	MANHOLE
	PROPERTY LINE	G.B.L. GARAGE BUILDING LINE	W.L.E. WATER LINE EASEMENT	D.B. DRAINAGE EASEMENT	ELECTRIC BOX	GRATE DRAIN
	BUILDING LINE	(B.G.) BUILDER GUIDELINES	S.S.E. SANITARY SEWER EASEMENT	E.E. ELECTRIC EASEMENT	FIBER OPTIC	PAD MOUNTED TRANSFORMER
	EASEMENT	F.F. FINISHED FLOOR	STM.S.E. STORM SEWER EASEMENT	WATER VALVE	TELEPHONE PEDESTAL	
	WOODEN FENCE	EXT. EXTENDED	P.A.E. PRIVATE ACCESS EASEMENT	FIRE HYDRANT	GAS METER	
	WROUGHT IRON FENCE	R.O.W. RIGHT-OF-WAY	P.U.E. PRIVATE UTILITY EASEMENT	MONUMENT	CABLE PEDESTAL	
	CHAIN LINK FENCE	T.O.F. TOP OF FORM	PVT. PRIVATE I.R. IRON ROD	POWER POLE	WATER METER	MANHOLE & INLET
	OVERHEAD ELECTRIC	C.M. CONTROL MONUMENT	FND. FOUND I.P. IRON PIPE		GUY ANCHOR	

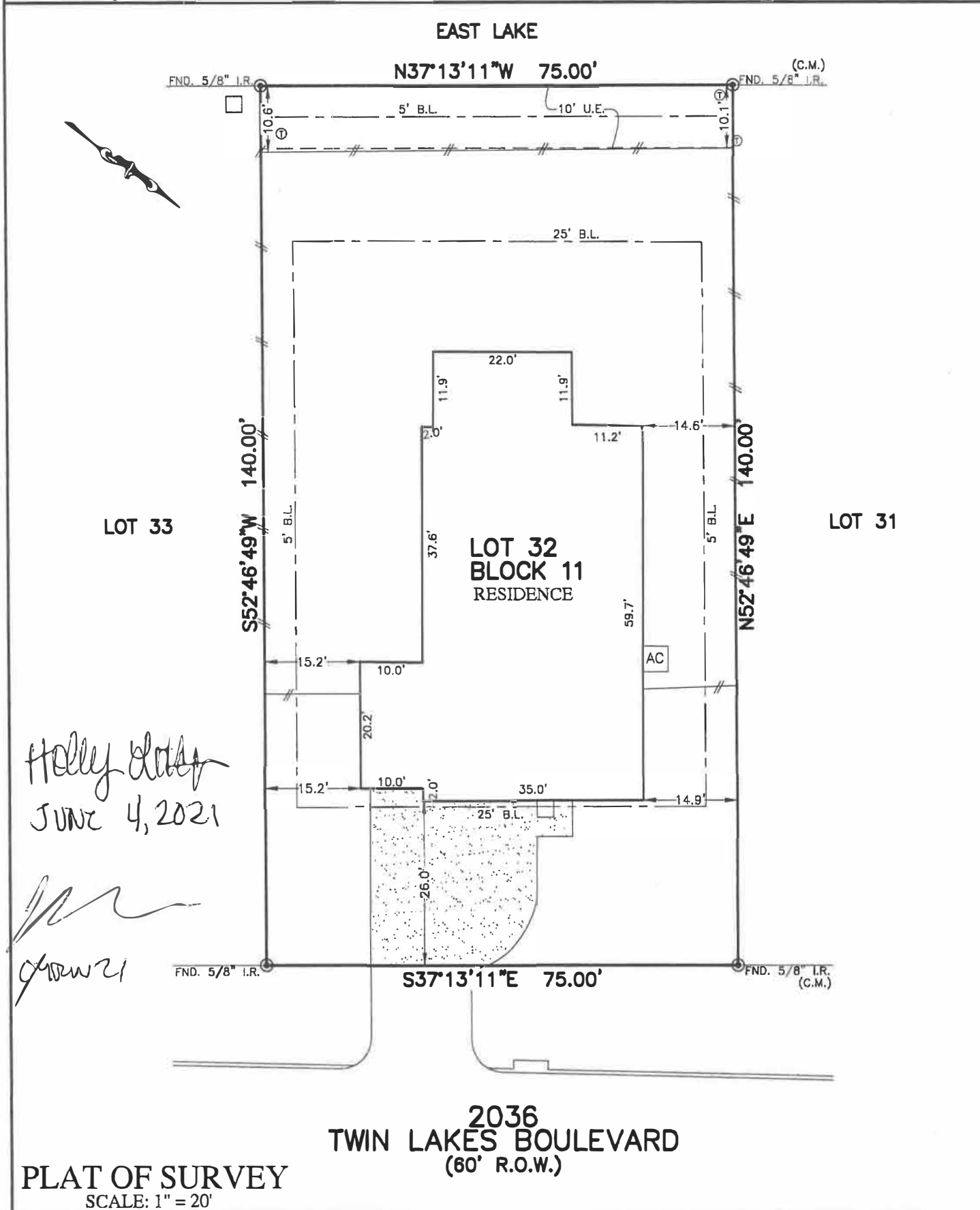

Holly Lettington
 JUNE 4, 2021

[Signature]

JUN 21

PLAT OF SURVEY
 SCALE: 1" = 20'

2036 TWIN LAKES BOULEVARD (60' R.O.W.)

- NOTES:
1. ALL BEARINGS SHOWN HEREON ARE BASED ON THE RECORDED PLAT.
 2. ALLPOINTS LAND SURVEY, INC. IS NOT LIABLE FOR ANY DAMAGES DUE TO INFORMATION NOT PROVIDED TO SURVEYOR OR BUILDER PLACING ANY IMPROVEMENTS WITHIN A BUILDING LINE OR EASEMENT.
 3. SUBJECT TO APPLICABLE RESTRICTIVE COVENANTS LISTED IN ITEM 1, SCHEDULE "B" OF TITLE COMMITMENT ISSUED BY STEWART TITLE GUARANTY UNDER G.F. No 1234329.
 4. ALL SET RODS ARE 5/8" I.R. WITH YELLOW CAP MARKED "ALLPOINTS SURVEY."
 5. ALL FOUND IRON RODS ARE CAPPED WITH PLASTIC CAPS MARKED "LJA" UNLESS OTHERWISE NOTED.
 6. ALL ELEVATIONS SHOWN HEREON ARE BASED ON NAVD83.

FOR: JACOB LOREN EUGENE
 LETTINGTON AND HOLLY
 LETTINGTON
 ADDRESS: 2036 TWIN LAKES
 BOULEVARD
 ALLPOINTS JOB#: CR217034
 G.F.: 1234329
 JOR:

FLOOD ZONE: X SHADED

COMMUNITY PANEL:
 48039C0415K

EFFECTIVE DATE: 12/30/2020

LOMR: _____ DATE: _____

LOT 32, BLOCK 11,
 COLUMBIA LAKES, SECTION 1,
 VOLUME 14, PAGES 37, PLAT RECORDS,
 BRAZORIA COUNTY, TEXAS

I HEREBY CERTIFY THAT THIS PLAT REPRESENTS THE RESULTS OF A SURVEY MADE ON THE GROUND, ON THE 8TH DAY OF MAY, 2021.

Steven P. Brister

