

C.F. NO. 03117090 STEWART TITLE  
ADDRESS: 5727 MANOR FOREST DRIVE  
KINGWOOD TEXAS 77339  
BORROWER: THOMAS B. CARPENTER AND  
MARGARET M. CARPENTER

### LOT 29, BLOCK 36 ELM GROVE VILLAGE, SECTION 3

ACCORDING TO THE MAP OR PLAT THEREOF RECORDED  
IN VOLUME 309, PAGE 56 OF THE MAP RECORDS  
OF HARRIS COUNTY, TEXAS

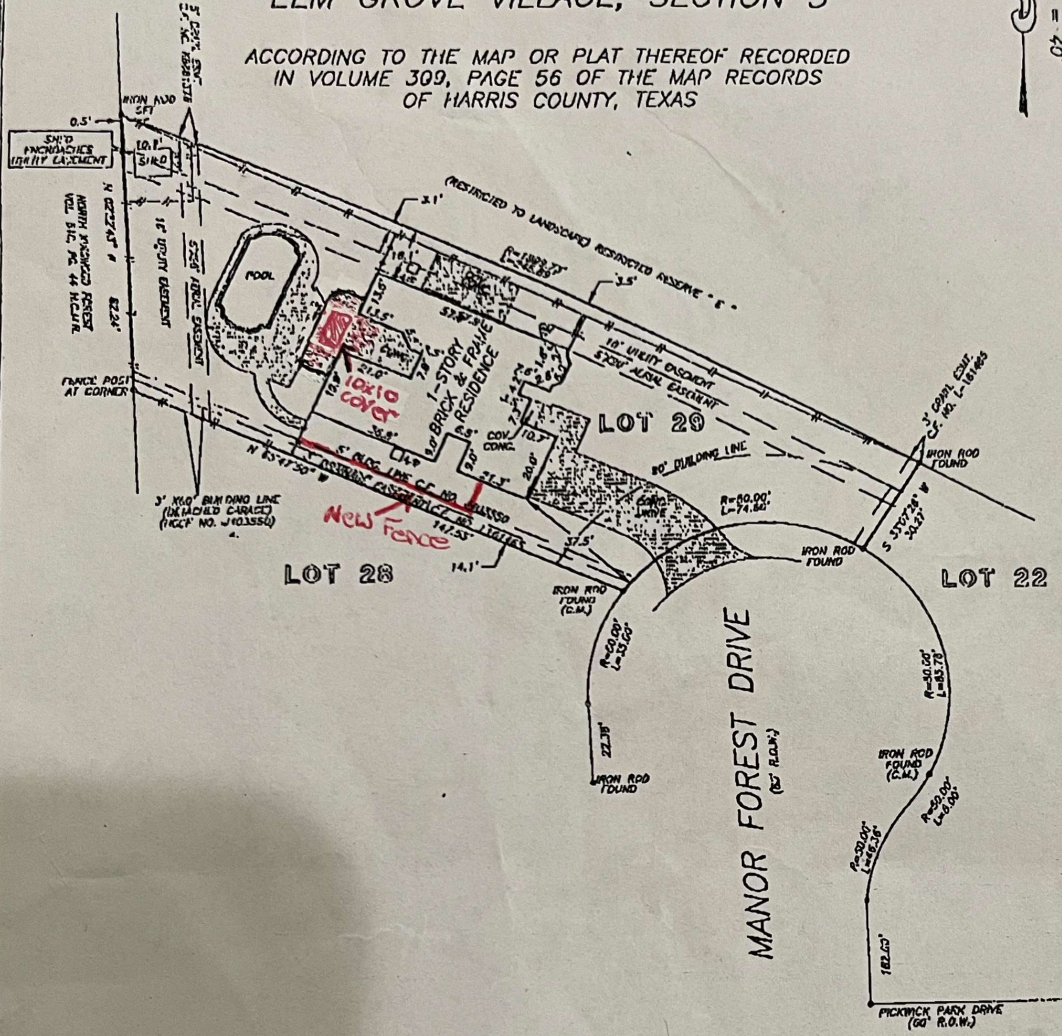
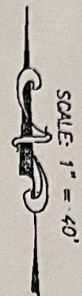

NOTE: AN UNDERGROUND EASEMENT TWO FEET WIDE, FOR AUDIO AND VIDEO COMMUNICATION FACILITIES, AS PER HCCP NO. 2403050

NOTE: AGREEMENT BY AND BETWEEN DEVELOPER AND H. L. & P. FOR INSTALLATION OF OVERHEAD/UNDERGROUND ELECTRICAL DISTRIBUTION SYSTEM AS PER HCCP NO. 1930485

THIS PROPERTY DOES NOT LIE WITHIN THE 100 YEAR FLOOD PLAIN AS ESTABLISHED BY THE U.S. DEPT. OF HOUSING & URBAN DEVELOPMENT.  
COMMUNITY/PANEL NO. 48201C 0305 K  
MAP REVISION: 01-20-2000  
ZONE X

I HEREBY CERTIFY THAT THIS SURVEY WAS MADE ON THE GROUND, THAT THIS PLAT CORRECTLY REPRESENTS THE FACTS FOUND AT THE TIME OF SURVEY AND THAT THERE ARE NO ENCROACHMENTS APPARENT ON THE GROUND, EXCEPT AS SHOWN HEREON. THIS SURVEY IS CERTIFIED FOR THIS TRANSACTION ONLY AND ABSTRACTING PROVIDED IN THE ABOVE REFERENCED TITLE COMMITMENT WAS RELIED UPON IN PREPARATION OF THIS SURVEY.

RECORD CLEARING; VOL. 309, PG. 56 H.C.M.R.

**PRECISION SURVEYORS**  
PROFESSIONAL LAND SURVEYS

1-800-LANDSURVEY      201-496-1566  
1-800-526-3787      FAX 281-496-1807

14825 MEMORIAL DRIVE SUITE 8100 HOUSTON, TEXAS 77079

*Maarten de Waal*  
MAARTEN DE WAAL  
PROFESSIONAL LAND SURVEYOR  
NO. 5112  
DRAWING NO. 03-03078  
APRIL 20, 2003

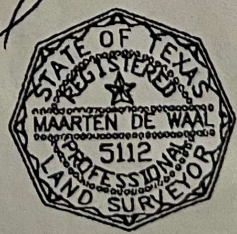

DRAWN BY: VT