

H & M SURVEYING & ASSOCIATES, INC.

PHONE: (713) 524-1500
 FAX: (713) 524-8860

P.O. BOX 980068
 HOUSTON, TEXAS 77098-0068

LOT 19

Michelle Capella

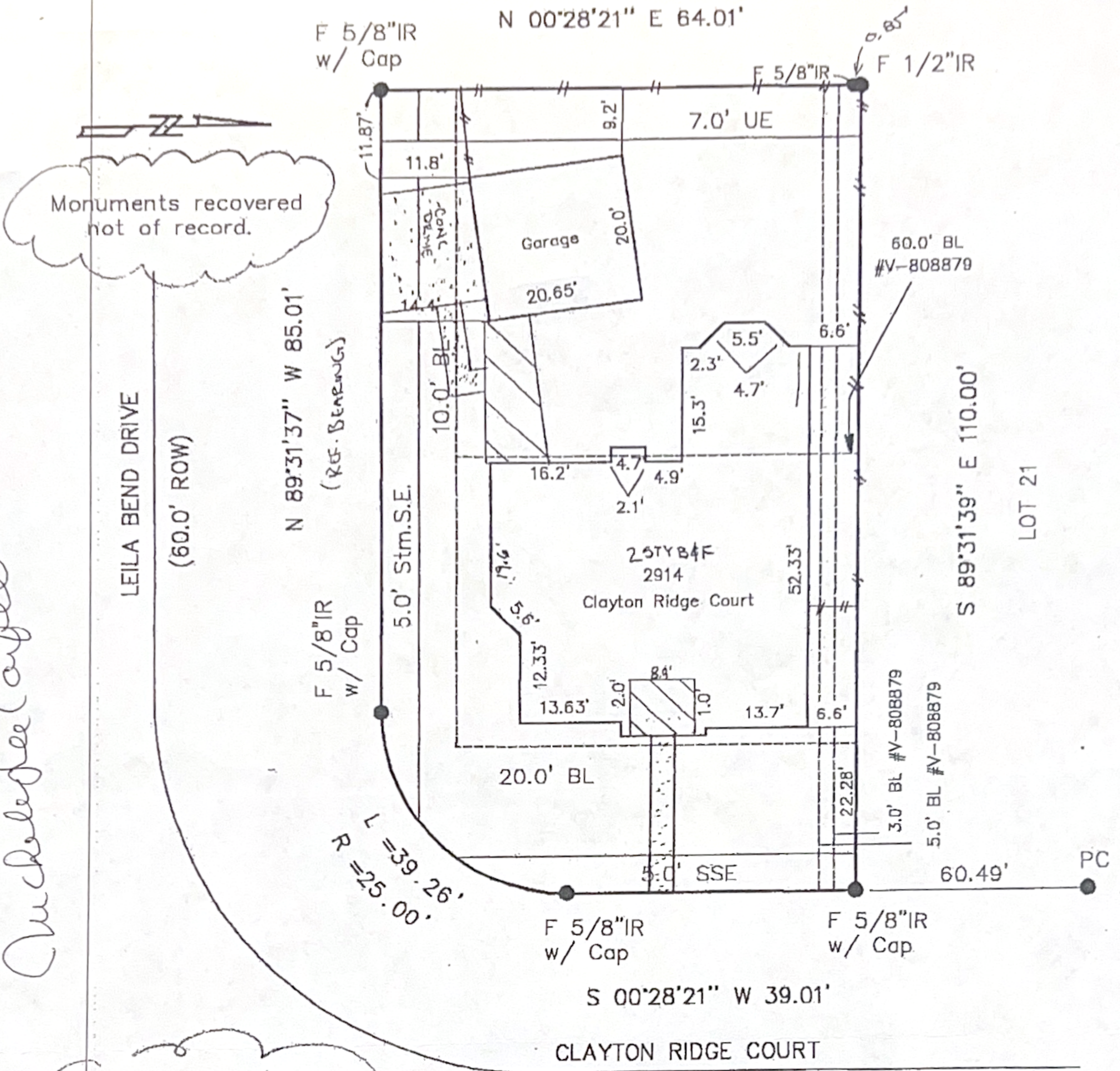

Monuments recovered not of record.

Reliant Energy Agmt. #V-423278

Esmts. & BL's #J-413913

I certify that the above plat is a true representation of a survey made on the ground under my supervision of Lot 20 Block 1 in OAK PARK RIDGE SEC. 2 recorded in Vol. FCM 489096 Page of the MAP Records of HARRIS County, Texas and out of the Survey, Abstract No.

Owners GILBERT & MICHELE HITCHINGS

GF# 175-02-8116 Date 7.9.02/12.03 FB#

Bearing Reference SOUTH PL, Scale 1"=20', Job No.

This Property is located in flood insurance rate map zone X as per map 482010810 K, dated 2000



William L. Capella