

PONDEROSA PINES DRIVE (60 ROW)

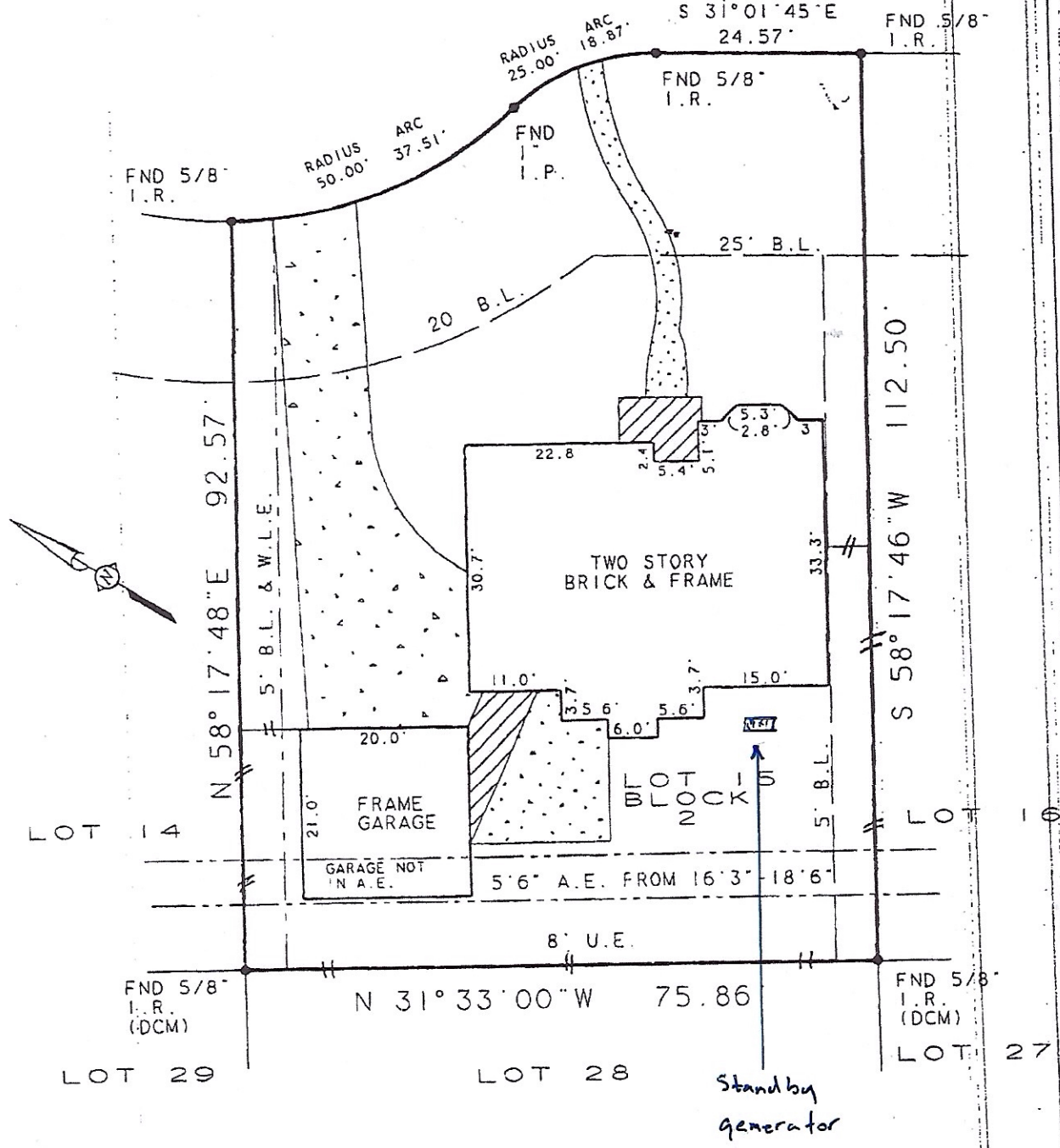

Mary K. Williams

Agreement with H.L. & P. Co. (G-985096)
 5' Building Line (B.L.) (G-974464)
 3x 60' B.L. for garage, etc. (G-974464)

Bearings based on subdivision plat
 Abstracting provided by title company
 Called distances are in parentheses

FLOOD PLAIN INFORMATION:

ZONE: "X"
 PANEL NO. 48201C-0265J
 DATE 11-6-96

Purchaser TED D. WILLIAMS & MARY K. WILLIAMS

Address 17529 PONDEROSA PINES DRIVE

Lot 15 Block 2 Sec. 10