

SCALE: 1"=20'-0"

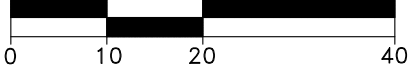

**LEGEND**

- IR - IRON ROD
- - ELECTRIC BOX
- ▣ - CURB INLET
- - MANHOLE
- ⊗ - SANITARY MANHOLE
- ⊞ - TELEPHONE PEDESTAL
- △ - UNDERGROUND CABLE MARKER
- ⊙ - BENCHMARK

CURVE TABLE					
CURVE	LENGTH	RADIUS	DELTA	CHORD BEARING	CHORD DISTANCE
C1	38.27	25.00	87°42'16"	S41°48'38"E	34.64
C2	51.91	1225.00	2°25'42"	S00°49'45"W	51.91

**BENCHMARK**

RM NO. 040675 A HCFC D BRASS DISK STAMPED D129 BM04 FROM THE INTERSECTION OF HIGHWAY 6 AND WESTHEIMER ROAD, TRAVEL EAST ON WESTHEIMER ROAD APPROXIMATELY 0.6 MILE TO CULVERT. MONUMENT IS LOCATED AT WEST END OF HEADWALL. IN KEYMAP 488S IN THE BRAYS BAYOU WATERSHED NEAR STREAM D129-00-00 ELEV. = 79.95 FEET NAVD 88, 2001 ADJUSTMENT ELEVATIONS SHOWN ARE 2001 ADJUSTMENT.

TBM BOX CUT ELEV=82.85

**KINGSTON MEADOWS LANE**  
(50' PVT. P.A.E./P.U.E.)

+82.69 CL CL RD

RESERVE "F" PARKWAY AT ELDRIDGE SECTION 1 F.C. NO. 656247 H.C.M.R.

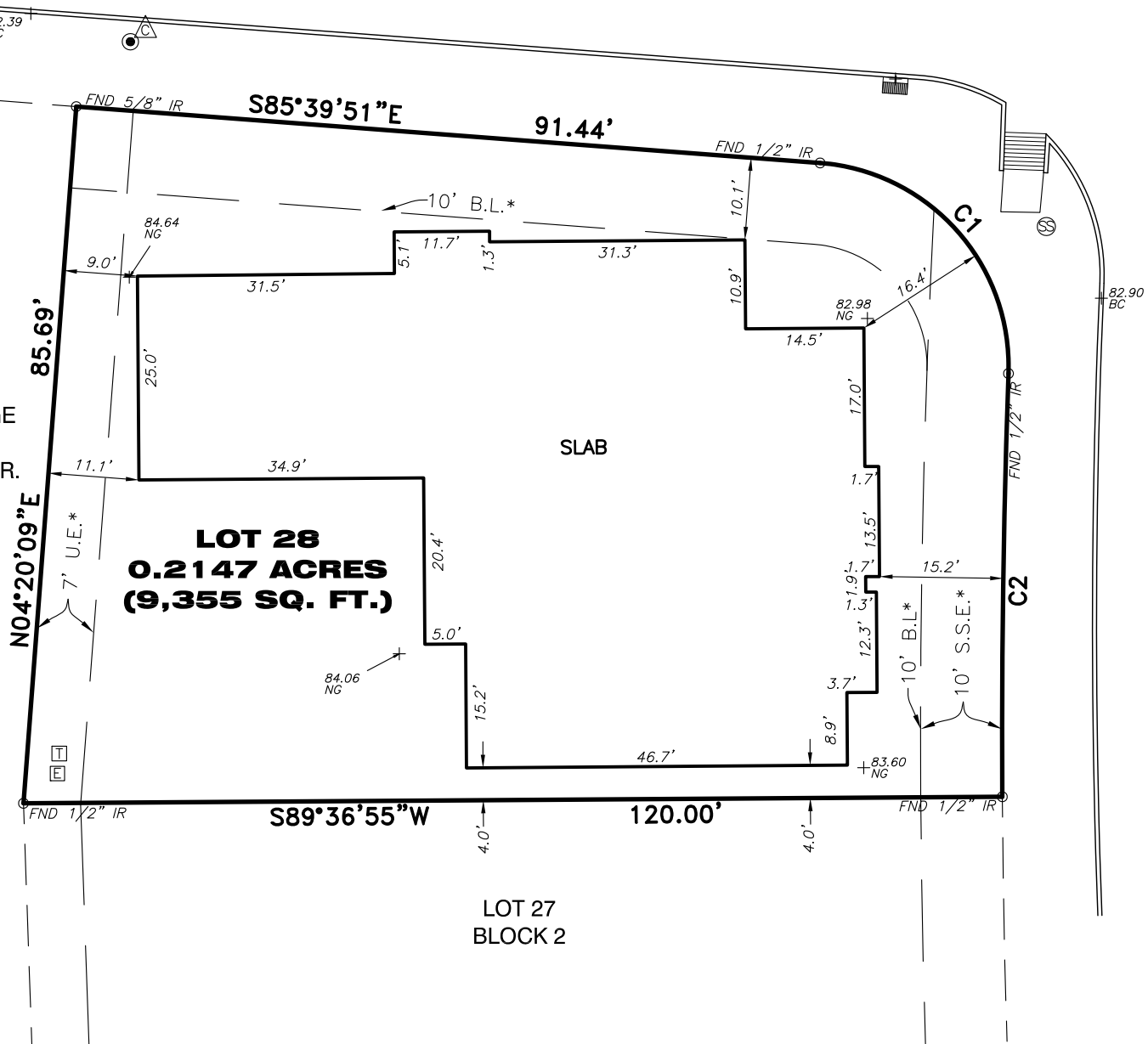

**CAMDEN CREEK LANE**  
(50' PVT. P.A.E./P.U.E.)

**NOTES**

1. BEARING BASIS IS THE SOUTH R.O.W. OF KINGSTON MEADOWS LAND BEING S85°39'51"E.
2. SURVEYOR DID NOT ABSTRACT PROPERTY. SURVEY BASED ON PLAT RECORDED IN F.C. NO. 675399 H.C.M.R.
3. NOTHING IN THIS SURVEY IS INTENDED TO EXPRESS AN OPINION REGARDING OWNERSHIP OR TITLE.
4. THE WORD CERTIFY IS UNDERSTOOD TO BE AN EXPRESSION OF PROFESSIONAL JUDGMENT BY THE SURVEYOR, WHICH IS BASED ON HIS BEST KNOWLEDGE, INFORMATION AND BELIEF.
5. SURVEY IS CERTIFIED FOR THIS TRANSACTION ONLY.
6. THE FINDINGS AND OPINIONS OF SOUTH TEXAS SURVEYING ASSOCIATES, INC. REFLECTED HEREON ARE PRIVILEGED, CONFIDENTIAL AND INTENDED FOR THE USE OF THE INDIVIDUAL OR ENTITY FOR WHOM THIS WORK WAS PREPARED. IT IS UNDERSTOOD THAT THE USE OF, RELIANCE ON, OR REPRODUCTION OF SAME, IN WHOLE OR IN PART, BY OTHERS WITHOUT THE EXPRESS WRITTEN CONSENT OF SOUTH TEXAS SURVEYING ASSOCIATES, INC. IS PROHIBITED AND WITHOUT WARRANTY, EXPRESS OR IMPLIED. SOUTH TEXAS SURVEYING ASSOCIATES, INC. SHALL BE HELD HARMLESS AGAINST DAMAGES OR EXPENSES RESULTING FROM SUCH UNAUTHORIZED USE, RELIANCE OR REPRODUCTION. COPYRIGHT 2021. ALL RIGHTS RESERVED.
7. THIS SURVEY WAS PERFORMED WITHOUT THE BENEFIT OF A TITLE REPORT. CERTAIN EASEMENTS AND/OR BUILDING LINES MAY HAVE BEEN GRANTED WHICH ARE NOT REFLECTED HEREON. THIS SURVEY IS SUBJECT TO ANY FACTS THAT MAY BE DISCLOSED BY A FULL AND ACCURATE TITLE SEARCH. THIS SURVEY WAS DONE WITHOUT BENEFIT OF DEED. OWNER SHOULD OBTAIN A TITLE COMMITMENT BEFORE DESIGN OR CONSTRUCTION COMMENCES.

**SLAB SURVEY OF**  
LOT 28, IN BLOCK 2, OF PARKWAY AT ELDRIDGE, SECTION 2, A SUBDIVISION IN HARRIS COUNTY, TEXAS, ACCORDING TO THE MAP OR PLAT THEREOF RECORDED IN FILM CODE NO. 675399 OF THE MAP RECORDS OF HARRIS COUNTY, TEXAS

**SURVEYOR'S CERTIFICATION**

PROPERTY SUBJECT TO CITY ORDINANCES AND SUBDIVISION COVENANTS, CONDITIONS AND RESTRICTIONS. I HEREBY CERTIFY THAT THIS SURVEY WAS MADE ON THE GROUND AND THAT THIS PLAT CORRECTLY REPRESENTS THE FACTS FOUND AT THE TIME OF SURVEY SHOWING ANY IMPROVEMENTS, FROM LEGAL DESCRIPTIONS SUPPLIED BY CLIENT. THERE ARE NO ENCROACHMENTS APPARENT ON THE GROUND, EXCEPT AS SHOWN. THIS SURVEY IS ONLY CERTIFIED FOR BOUNDARY AND THIS TRANSACTION ONLY. SURVEYOR DID NOT ABSTRACT PROPERTY. EASEMENTS, BUILDING LINES, ETC. SHOWN ARE AS IDENTIFIED BY:

GF \_\_\_\_\_ N/A \_\_\_\_\_ of \_\_\_\_\_ N/A \_\_\_\_\_

PROPERTY LIES WITHIN FLOOD ZONE "X", ACCORDING TO F.I.R.M. MAP NO. 48201C 0810L, DATE 6-18-07. BY GRAPHING PLOTTING ONLY, WE

DO NOT ASSUME RESPONSIBILITY FOR EXACT DETERMINATION. BEFORE ANY DEVELOPMENT PLANNING, DESIGN, OR CONSTRUCTION IS STARTED, THE COMMUNITY, CITY AND COUNTY IN WHICH SUBJECT TRACT EXISTS SHOULD BE CONTACTED. SAID ENTITIES MAY IMPOSE LARGER FLOOD PLAIN AND FLOODWAY AREAS THAN SHOWN BY F.I.R.M. MAPS THAT WILL AFFECT DEVELOPMENT.

ADDRESS: 2302 CAMDEN CREEK LANE  
CITY: HOUSTON, TEXAS ZIP: 77077

REVISION: 4-6-21 FORM 4-13-21 SLAB

JOB NO: 170-21 DATE: 3-30-21 SCALE: 1"=20'-00"



**SOUTH TEXAS SURVEYING ASSOCIATES, INC.**  
11281 Richmond Ave. Bldg J, Suite 101, Houston, Texas 77082  
281-556-6918 FAX 281-556-9331  
Firm Number: 10045400

Fred W. Lawton, Registered Professional Land Surveyor No. 2321

Copyright 2021 South Texas Surveying Associates, Inc.

K:\COMRES 2021\0170-21.DWG (JM)

**JOB NO: 0170-21**