



# 11818 Orchard Mountain Drive

Being Lot Thirty-Six (36), Block Five (5), of Brookwood, Section One-B, a Subdivision in Harris County, Texas, according to the Map or Plat thereof recorded in Volume 343, Page 74 of the Map Records of Harris County, Texas.



DocuSigned by:

H. Noyaki

853702D031C3420...



- LEGEND**
- 1/2" ROD FOUND
  - ⊗ 1/2" ROD SET
  - 5/8" ROD FOUND
  - ⊗ "X" FOUND/SET
  - ◆ POINT FOR CORNER
  - FENCE POST FOR CORNER
  - CM CONTROLLING MONUMENT
  - AC AIR CONDITIONER
  - PE POOL EQUIPMENT
  - TE TRANSFORMER PAD
  - BRICK COLUMN
  - POWER POLE
  - ▲ UNDERGROUND ELECTRIC
  - △ OVERHEAD ELECTRIC
  - OHP— OVERHEAD ELECTRIC POWER
  - DES— OVERHEAD ELECTRIC SERVICE
  - CHAIN LINK
  - WOOD FENCE 0.5' WIDE TYPICAL
  - IRON FENCE
  - X — BARBED WIRE
  - / — EDGE OF ASPHALT
  - / — EDGE OF GRAVEL
  - / — CONCRETE
  - / — COVERED AREA

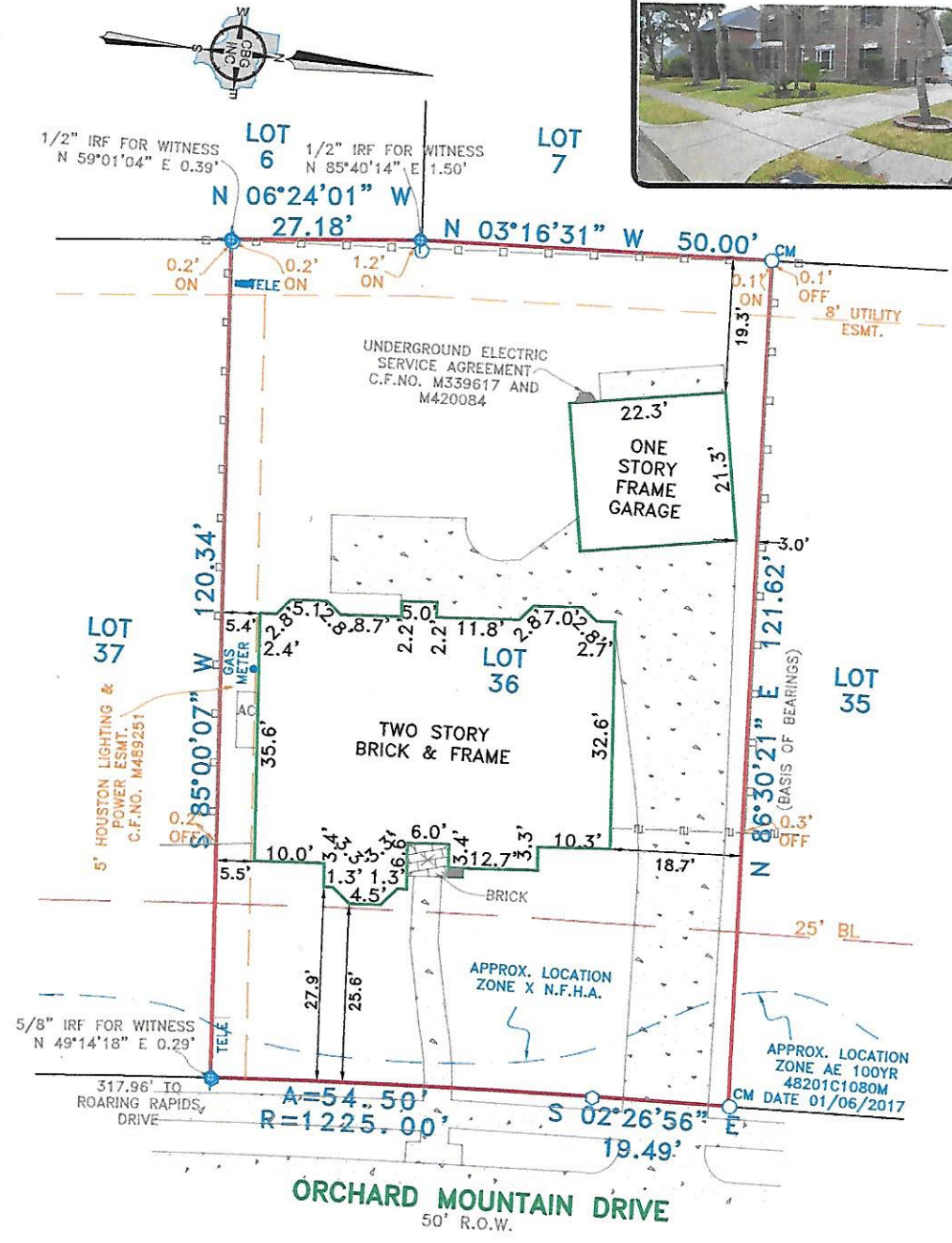

**EXCEPTIONS:**

NOTE: PROPERTY SUBJECT TO TERMS, CONDITIONS, AND EASEMENTS CONTAINED IN INSTRUMENTS RECORDED IN Vol. 343, Pg. 74, CF# L858022, M197300, M269380, U152082, V650541, V934286, W495205, 20100210021, 20140029659, V521172

**NOTES:**

NOTE: BEARINGS, EASEMENTS AND BUILDING LINES ARE BY RECORDED PLAT UNLESS OTHERWISE NOTED.

FLOOD NOTE: According to the F.I.R.M. No. 48201C1080 M, this property does lie in Zone X and does not lie within the 100 year flood zone. Except as shown.

This survey is made in conjunction with the information provided by Great American Title. Use of this survey by any other parties and/or for other purposes shall be at user's own risk and any loss resulting from other use shall not be the responsibility of the undersigned. This is to certify that I have on this date made a careful and accurate survey on the ground of the subject property. The plat hereon is a correct and accurate representation of the property lines and dimensions as indicated; location and type of buildings are as shown; and EXCEPT AS SHOWN, there are no visible and apparent encroachments or protrusions on the ground.

Accepted by: \_\_\_\_\_  
 Date: \_\_\_\_\_  
 Purchaser  
 Purchaser

Drawn By: Larry  
 Scale: 1" = 20'  
 Date: 01/20/17  
 GF No.: 48580-GAT80  
 Job No.: 1701019

**CBG SURVEYING INC.**

STATE OF TEXAS REGISTERED SURVEYOR THOMAS WILLIAM MAUK No. 5119

12025 Shiloh Road, Ste. 230  
 Dallas, TX 75228  
 P 214.349.9485  
 F 214.349.2216  
 Firm No. 10168800  
 www.cbginetx.com