

UNITED TEXAS TRANSMISSION (VOL. 1851, PG. 476, C.C.D.R.)

N38°52'34"W 143.27'

SET 5/87.R. 16' UTILITY EASEMENT

LOT 45  
BLOCK 1

LOT 48  
N71°16'50"E 127.46'

S24°53'00"W 135.74'  
LOT 44

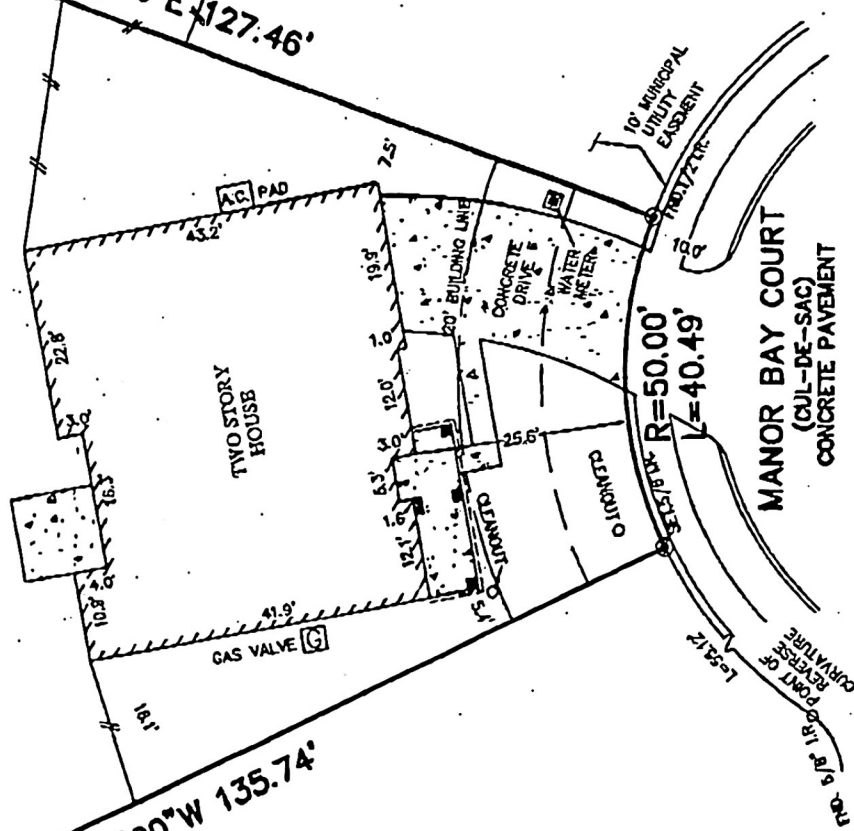

NOTES:

1. THIS SURVEY WAS PREPARED BASED ON A TITLE REPORT ISSUED BY STEWART TITLE GUARANTY CO. UNDER G.F. No. 01202012, EFFECTIVE DATE: MARCH 18, 2003.
2. ALL BEARINGS SHOWN HEREON ARE BASED ON THE RECORDED PLAT.
3. SUBJECT TO RESTRICTIONS AS SET FORTH IN VOL. 18, PG. 1140 O.G.O.C. & FILM CODE No. 016-47-0416, 016-80-2128 & 016-86-2108 O.P.R.R.P.G.C.
4. SUBJECT TO 5' FENCING & FENCE EASEMENT UNDER FILM CODE No. 016-47-0415 O.P.R.R.P.G.C.
5. SUBJECT TO NON-EXCLUSIVE ACCESS EASEMENT AS SET FORTH UNDER FILM CODE No. 016-47-0418.

FLOOD MAP:

THIS PROPERTY LIES IN ZONE "X" AS DEPICTED ON COMMUNITY PANEL No. 485488 0013D, EFFECTIVE DATE: 9-22-99

PLAT OF SURVEY

SCALE: 1" = 20'

REVISION DATE: 04-14-03 (NEW TR)

© 2002, KEYPOINT SURVEYING, All Rights Reserved. This original work is protected under copyright laws, Title 17 U.S. Code Sections 101 & 102. All violators will be prosecuted to the extent of the law. This survey is being provided solely for the use of the recipients and no license has been created, express or implied, to copy the survey except as is necessary in conjunction with the original transaction, which shall take place within thirty (30) days from the date adjacent to the signature line herein.

FOR: MARTIN SHAFNER AND POLLY SHAFNER  
ADDRESS: 3023 MANOR BAY COURT  
ALLTEX JOB No. 031080AVD  
G.F.: 01202012



PHONE: 713-468-7707  
FAX: 713-827-1861

BEING LOT 45, BLOCK 1, OF SOUTH SHORE HARBOUR, SECTION SF 60-1, AS RECORDED IN VOL. 18, PGS. 1140-1141 OF THE PLAT RECORDS OF GALVESTON COUNTY, TEXAS

I HEREBY CERTIFY THAT THIS PLAT REPRESENTS THE RESULTS OF A SURVEY MADE ON THE GROUND, ON THE 5TH DAY OF JUNE, 2002.

*Jose B. Bauri*



ALLTEX REALTY SERVICES COMMERCIAL/BUILDER DIVISION - 9610 LONGPOINT ROAD, SUITE 160 - HOUSTON, TEXAS 77055

Received Time Mar. 9. 9:42PM