

NOTES:

- 1) H.L. & P. Co. AGREEMENT PER VOL. 6825, PG. 28, H.C.D.R.
- 2) CATV. ESM'T. PER H.C.C.F. Nos. M152563 & P662019.

OAKFORD DRIVE (60' R.O.W.)

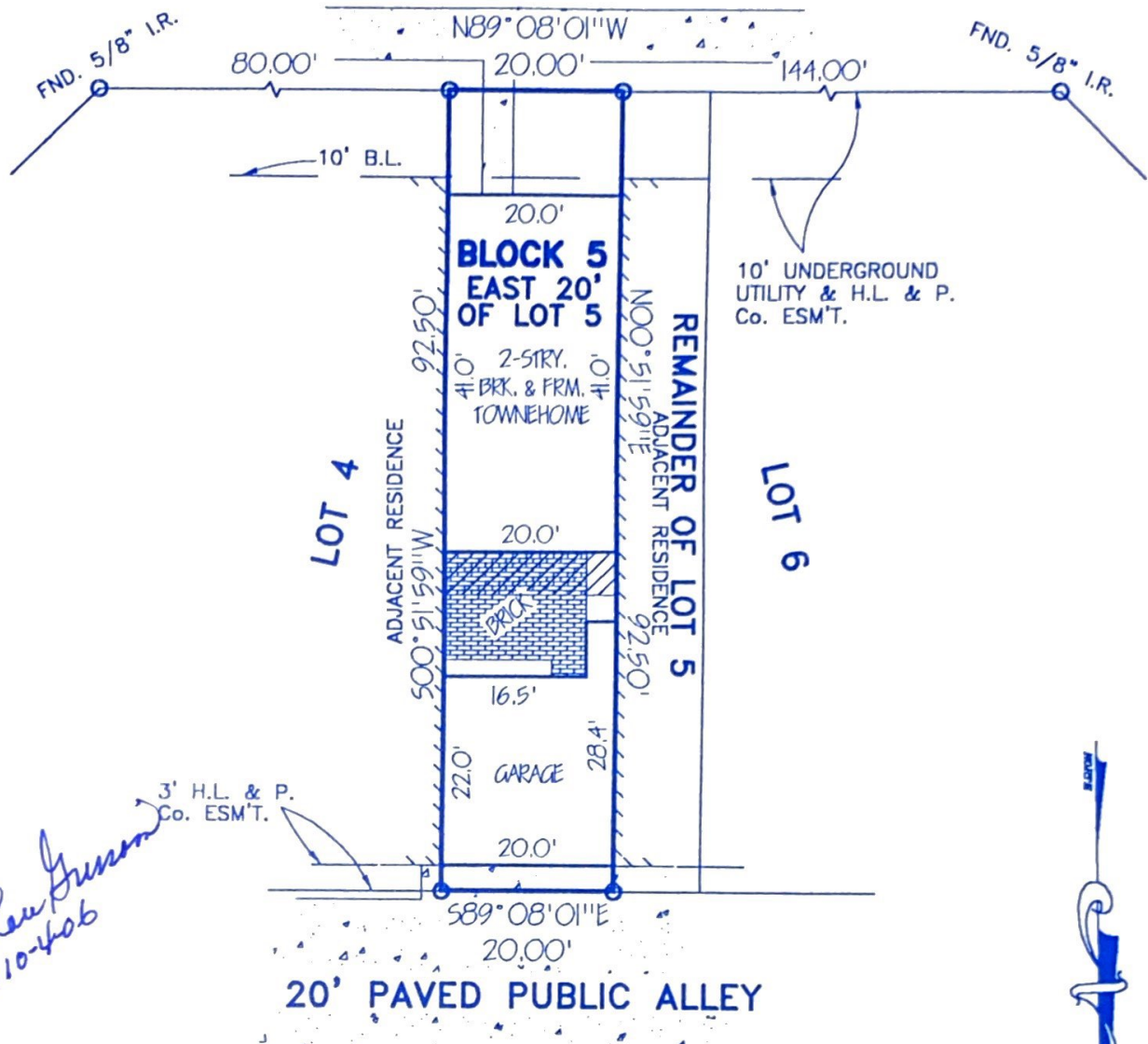

*Nancy Lee Brunson
10-406*



SCALE:
1" = 20'

* EAST 20' OF LOT 5

LOT: *	BLOCK: 5	SUBDIVISION: LAFAYETTE PLACE	SECTION: 3
RECORDATION: VOL. 146, PG. 111, H.C.M.R.	COUNTY: HARRIS	STATE: TEXAS	SURVEY: ---
ADDRESS: 8614 OAKFORD DRIVE		CITY: HOUSTON, 77024	LENDER: ASSET MORTGAGE
PURCHASER: ANTHONY P. VENTURATO & JOAN A. VENTURATO		TITLE COMPANY: FIRST AMERICAN TITLE	GF. No. 00149171-015-VGM

I DO HEREBY CERTIFY THAT THIS SURVEY WAS MADE ON THE GROUND FOR THE PROPERTY LEGALLY DESCRIBED HEREON (OR ON ATTACHED SHEET) CORRECTLY REPRESENTS THE FACTS FOUND AT THIS TIME. THERE WERE NO APPARENT CONFLICTS IN BOUNDARY LINES OR ENCROCHMENTS OF IMPROVEMENTS, EXCEPT AS SHOWN.

THIS PROPERTY IS NOT IN THE 100 YEAR FLOOD ZONE, IS IN ZONE X PER F.I.R.M. MAP No. 48201C0665J
DATED: 11-06-96

FIELD WORK	RS	02-25-00
DRAFTED BY	RC	03-01-00
JOB. No.	200196	
KEY MAP No.	491H	



Bowden Surveying, Inc.
PROFESSIONAL SURVEYING SERVICES
P.O. BOX 441692
HOUSTON, TEXAS 77244-1692
PHONE: (281) 531-1900 FAX: (281) 531-4900