

## Building Sketch (Page - 1)

Borrower/Client	Daryl Price Jr.			
Property Address	7507 Naremore Dr			
City	Spring	County Harris	State TX	Zip Code 77379-4661
Lender	Amegy Mortgage Company, LLC			

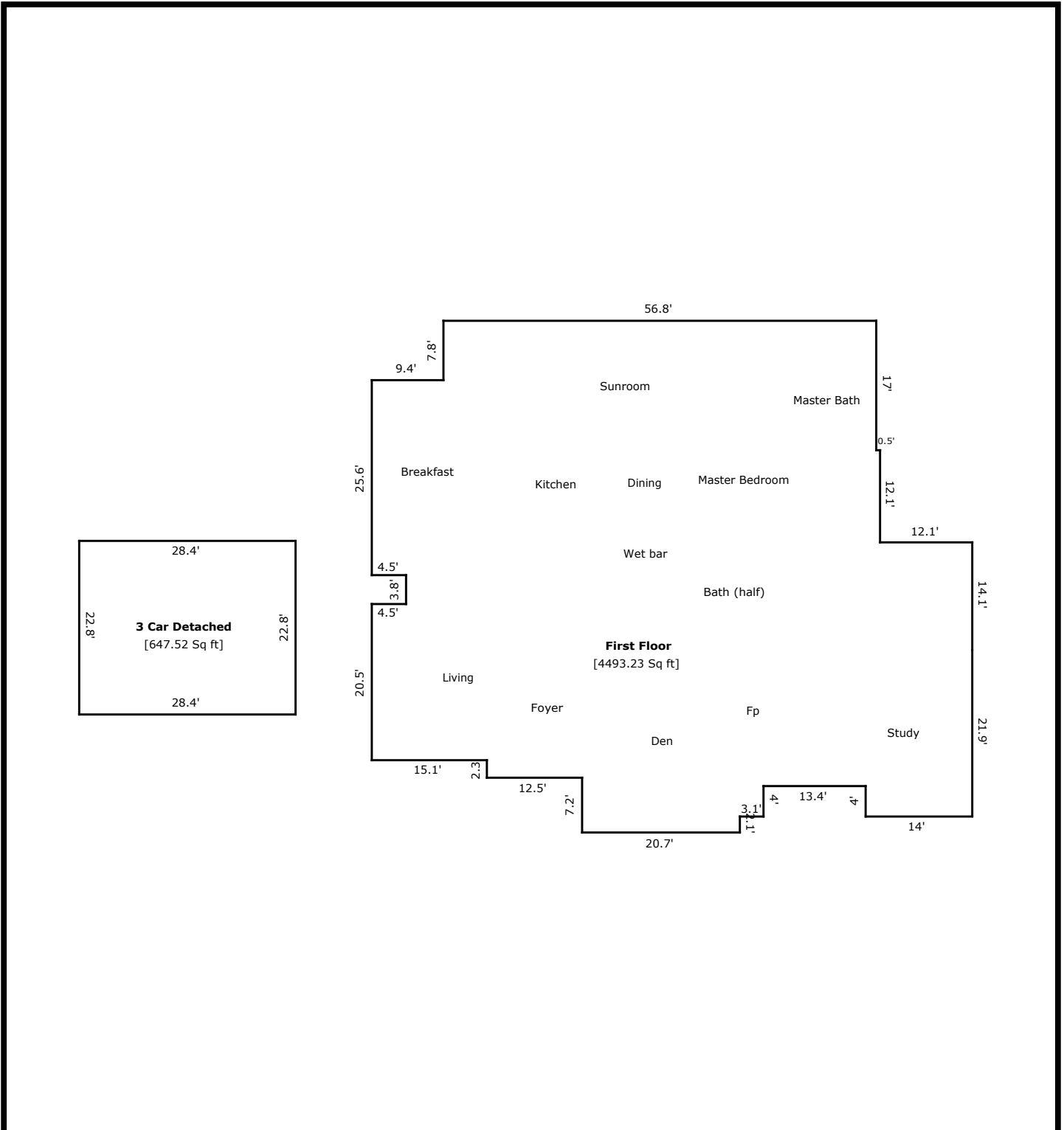

TOTAL Sketch by a la mode, inc.

### Area Calculations Summary

Living Area	Calculation Details	
First Floor	4493.23 Sq ft	$36 \times 12.1 = 435.6$ $20.5 \times 4.5 = 92.25$ $25.6 \times 4.5 = 115.2$ $56.8 \times 7.8 = 443.04$ $49.9 \times 10.6 = 528.94$ $52.2 \times 12.5 = 652.5$ $59.4 \times 20.7 = 1229.58$ $17.9 \times 9.2 = 164.68$ $1.9 \times 4 = 7.6$ $3.1 \times 4 = 12.4$ $18.4 \times 44.1 = 811.44$
<b>Total Living Area (Rounded):</b>	<b>4493 Sq ft</b>	
<b>Non-living Area</b>		
3 Car Detached	647.52 Sq ft	$28.4 \times 22.8 = 647.52$

## Building Sketch (Page - 2)

Borrower/Client	Daryl Price Jr.			
Property Address	7507 Naremore Dr			
City	Spring	County Harris	State TX	Zip Code 77379-4661
Lender	Amegy Mortgage Company, LLC			

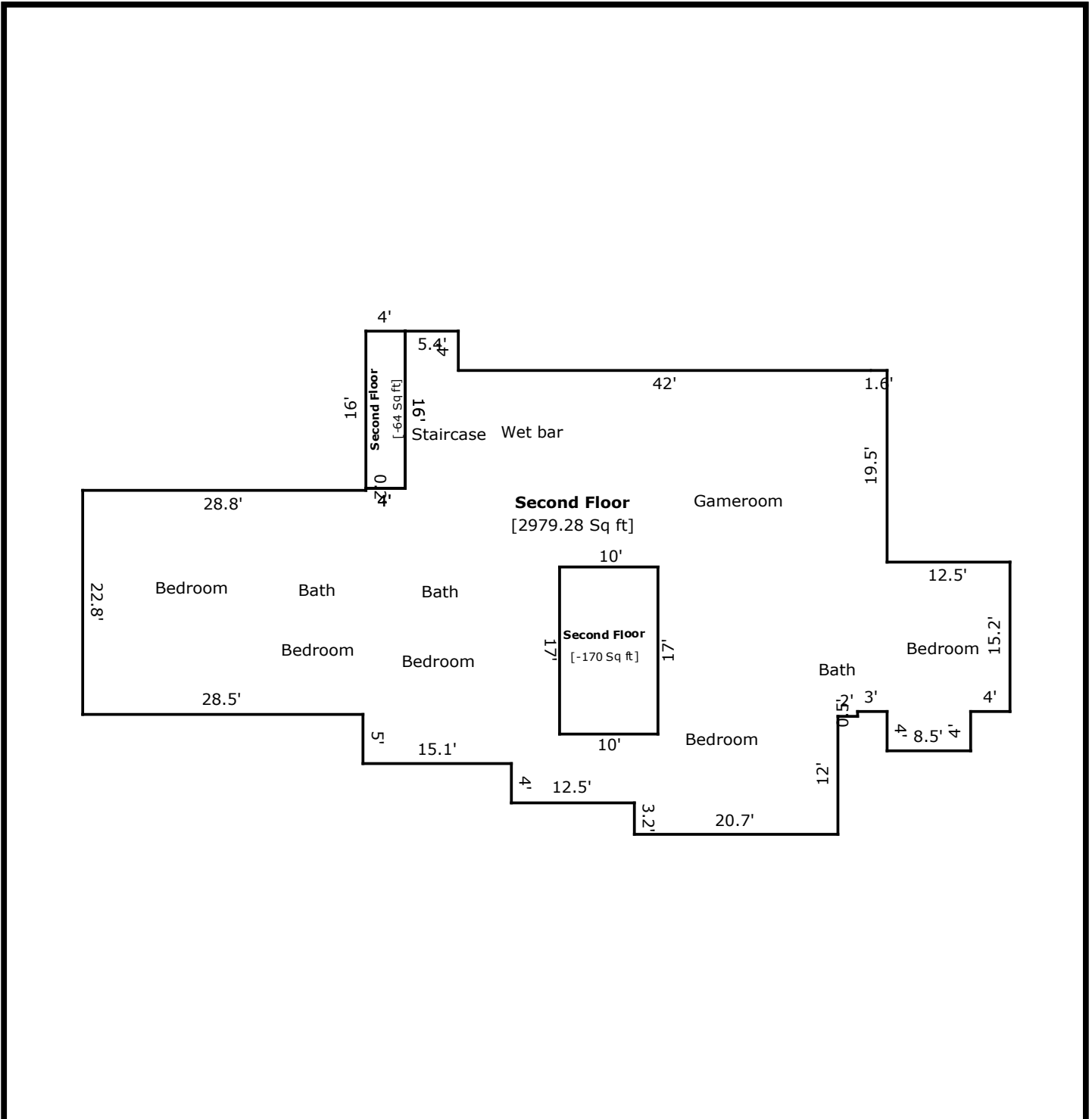

TOTAL Sketch by a la mode, inc.

### Area Calculations Summary

Living Area	Area	Calculation Details
Second Floor	3149.28 Sq ft	$8.5 \times 4 = 34$ $15.2 \times 12.5 = 190$ $22.8 \times 28.5 = 649.8$ $5.4 \times 4 = 21.6$ $49 \times 12 = 588$ $20.7 \times 3.2 = 66.24$ $22.7 \times 3 = 68.1$ $33.2 \times 4 = 132.8$ $48.3 \times 4.8 = 231.84$ $23.2 \times 50 = 1160$ $0.3 \times 23 = 6.9$
Second Floor	-64 Sq ft	$4 \times 16 = 64$
Second Floor	-170 Sq ft	$17 \times 10 = 170$
<b>Total Living Area (Rounded):</b>	<b>2979 Sq ft</b>	