

Scale: 1" = 20.0'

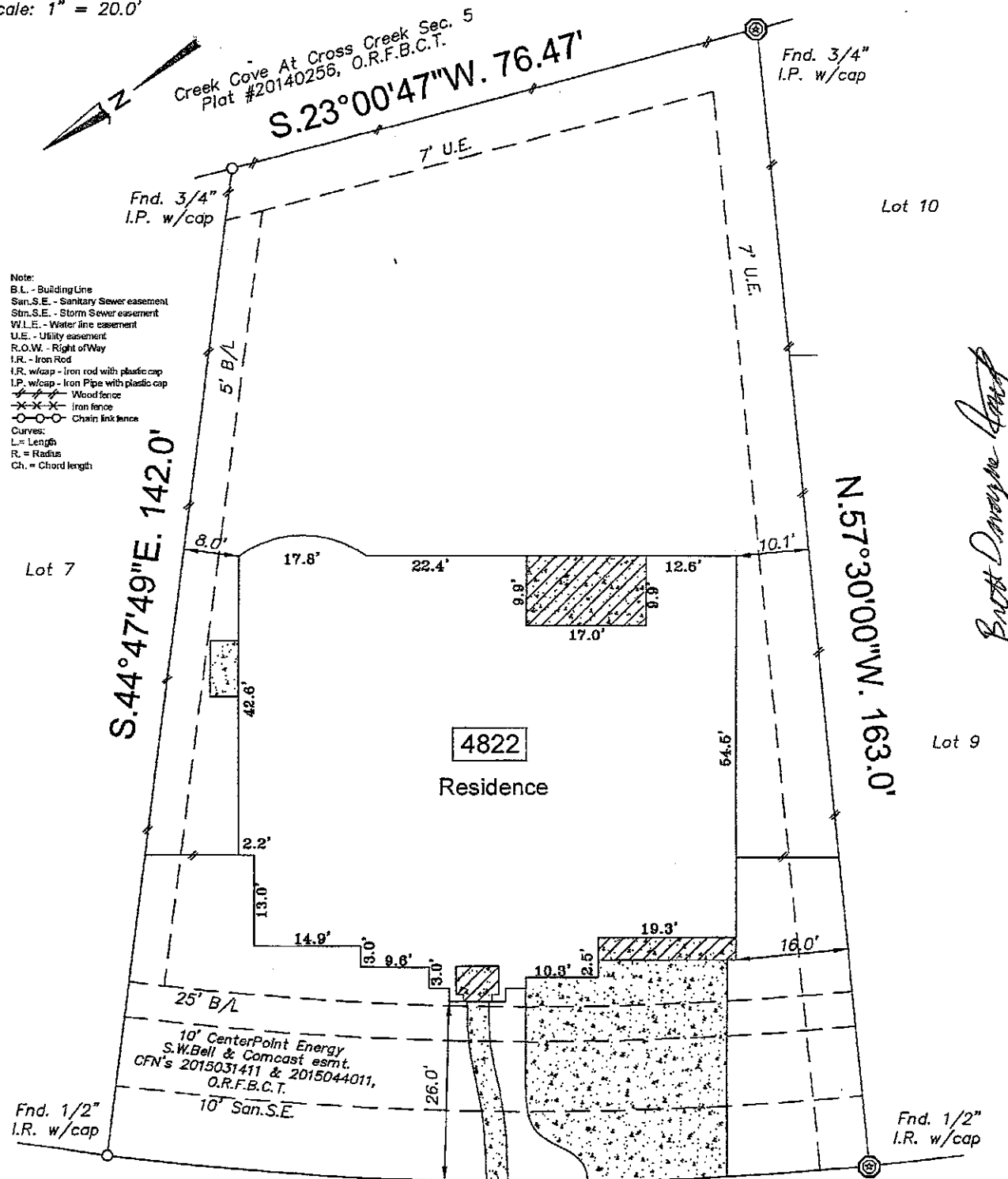

Note:  
 B.L. - Building Line  
 San.S.E. - Sanitary Sewer easement  
 Strm.S.E. - Storm Sewer easement  
 W.L.E. - Water line easement  
 U.E. - Utility easement  
 R.O.W. - Right of Way  
 I.R. - Iron Rod  
 I.R. w/cap - Iron rod with plastic cap  
 I.P. w/cap - Iron Pipe with plastic cap  
 --- Wood fence  
 -X-X- Iron fence  
 ○-○- Chain link fence  
 Curves:  
 L = Length  
 R = Radius  
 Ch. = Chord length

*Brett D. Knight*

L = 107.53' R = 485.0' Ch = 107.5'

Kendalia Cloud Ln.  
 (60' R.O.W.)

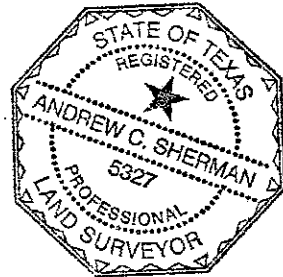

I hereby state that this survey was made on the ground under my supervision on July 30, 2016 and that this plat represents the circumstances at the time of the survey.

*Andrew C. Sherman*

8/1/2016

Andrew C. Sherman, R.P.L.S. No. 5327 Date

- Basis for Bearings: Southerly line of Lot 8
- Surveyor did not abstract property
- Property subject to all building lines (front, side & rear) and all utility and aerial easements, and any other building restrictions, if any, that are not shown on this plat.
- CenterPoint Energy agreement CFN 2015042680, F.B.C.T.
- Property subject to all deed restrictions and restrictive covenants recorded or unrecorded including those stated in Schedule B Title Report
- ⊙ indicates Controlling Monument

In accordance with FEMA Community Panel #48157C0105L revised April 2, 2014 the above subdivision lies in Zone X. Inherent inaccuracies of FEMA or flood control maps preclude a surveyor from certifying to the accuracy of potential flooding locations based on such maps. Surveyor is not liable for any flooding that may ever occur on this property.

LOT: 8	BLOCK: 1	SUBDIVISION: Creek Cove at Cross Creek Ranch	SECTION: 6
--------	----------	--	------------

RECORDATION: File # 20140255 of the Plat Records

ADDRESS: 4822 Kendalia Cloud Ln. Fulshear, Texas 77441 COUNTY: Fort Bend

PURCHASER: Brett D. & Kamia Knight Living Trust TITLE COMPANY: North American Title Company C.F. #: 14628-16-05867

**SSC**

Southwest Surveying Co.  
 11847 MEADOW TRAIL LANE  
 MEADOWS PLACE, TEXAS 77477  
 (281) 566-3969 FAX (281) 564-3062

DRAWN BY: *lys*  
 DRAWING NO.: 08011602  
 CFN: 100664-00