

# Kain & Currie Surveying Company

5353 West Alabama • Suite 510 • Houston, Texas 77056  
(713) 621-6941 • Fax: (713) 621-0910

"Not" IN 100 YEAR FLOOD PLANE ACCORDING TO N.F.I.P.  
MAP No. 48201 C 00906 REV 9-28-90 ZONE "4"

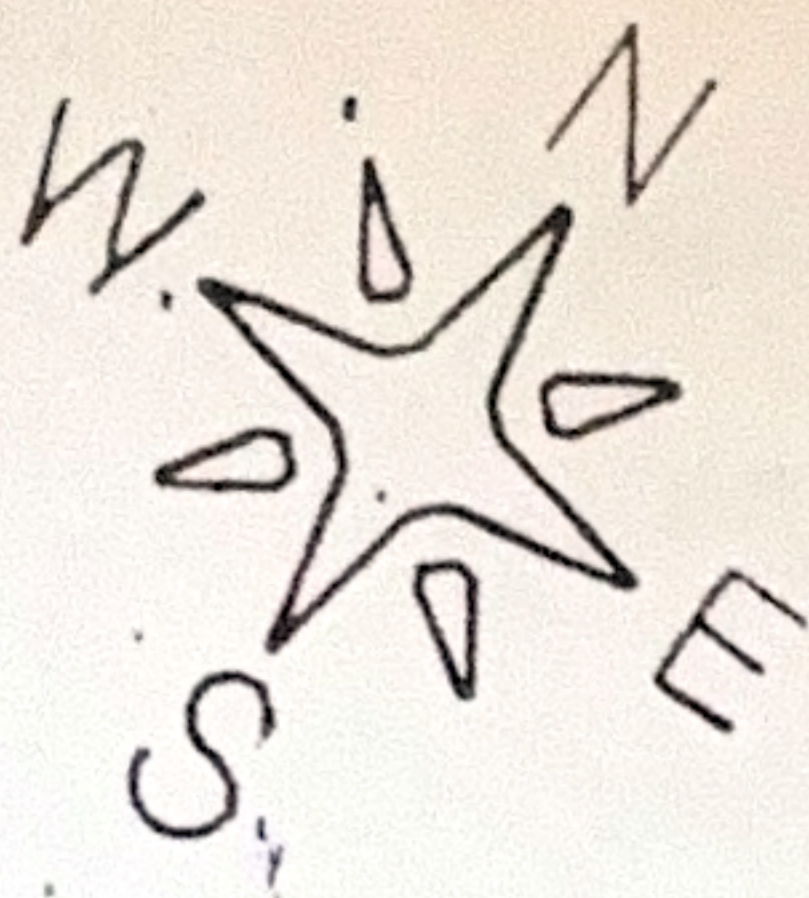

## PLAT OF SURVEY

SCALE: 1" = 30'

*Louis D. Jones* 9/24/92  
Louis D. Jones dated

*Belinda B. Jones* 9-24-92  
Belinda B. Jones dated

### KENNET VALLEY ROAD (50)

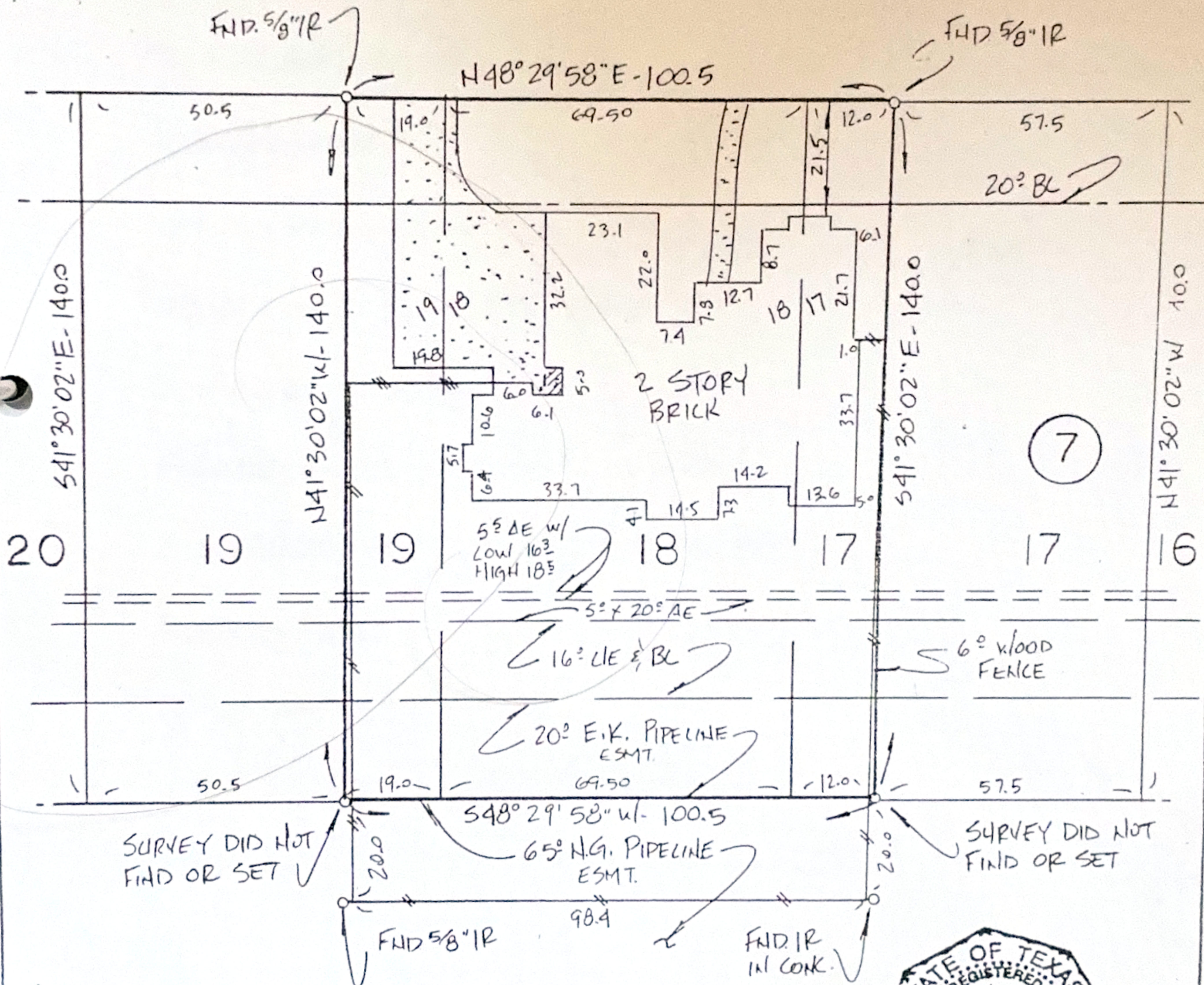

**NOTE-**

20<sup>th</sup> EASTMAN PIPELINE ESMT.  
MRHCT VOL. 299, PG. 20 &  
DRHCT VOL. 4498, PG. 580

2. 5<sup>th</sup> AERIAL ESMT.  
HCCF No. H286583

3. 20<sup>th</sup> BLDG. LINE  
MRHCT VOL. 299, PG. 20 &  
HCCF No. L853734

4. 16<sup>th</sup> UTILITY ESMT. / BLDG. LINE  
w/ 5<sup>th</sup> AERIAL ESMT.  
MRHCT VOL. 299, PG. 20



This plat and survey was performed under my supervision, to the local standard of care, and substantially meet the Texas Surveyors Association standards and specifications for a Category 1A, Condition    Survey. All visible encroachments, if any, are as shown and noted.

REV. 9-23-92

Kain and Currie Surveying Company  
by Harry E. Kain

9-17-92  
Date

*Harry E. Kain*  
R.P.L.S. No. 3953

LOT	BLOCK	SUBDIVISION	SECTION	COUNTY	STATE
*	7	CHAMPION FOREST	7	HARRIS	TEXAS
PROPERTY OF			STREET ADDRESS		
LOUIS D. JONES & WIFE, BELINDA B. JONES			8711 KENNET VALLEY RD, SPRING, TX 77379		
PLAT RECORDING		SURVEYED ON	DRAWN BY	JOB NO.	
VOL 299 PG. 20 M.R.HCT		9-10-92	BGB	R1 92-3585	