

**(2907) HEATHER LAKE COURT**  
(50' R.O.W.)

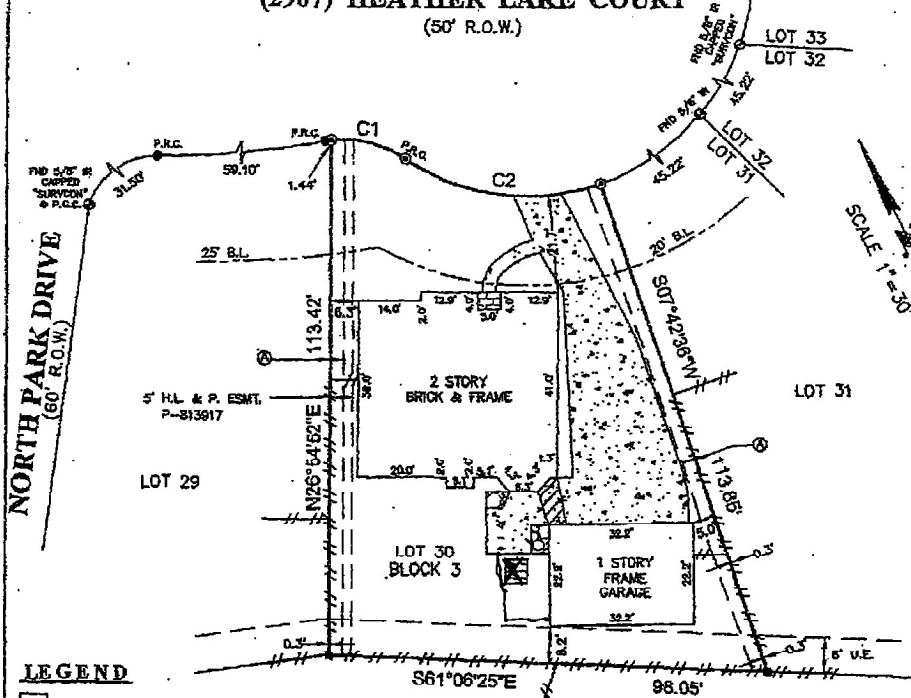

**LEGEND**

- CONCRETE
- CURED CONCRETE
- WOOD DECK
- STONE
- BRICK
- CONTROL MONUMENT
- SET 1/2" IN CORNERS "SURVEY"
- WOOD POST
- FENCE**
- 4" WOOD
- 6" WOOD

CURVE	RADIUS	LENGTH	CHORD BEARING	CHORD
C1	25.00'	17.54'	S 40°58'40" E	17.15'
C2	50.00'	45.73'	S 36°03'32" E	44.17'

(\*) = 3" D.I.E. WITH THE RIGHT OF INGRESS & EGRESS, R-497921.

NOTE: RESTRICTIVE COVENANTS AS RECORDED IN E.C. NO. 355012 M.R., C.F. NOS. P624123, P957806, R087372, R288347, R288507, R485242, U186234, V697652 & V637663.  
NOTE: AN EASEMENT FOR H.L.&P. AS RECORDED IN C.F. NO. P813917.  
NOTE: AN EASEMENT FOR AUDIO & VIDEO COUNCIL AS RECORDED IN C.F. NOS. F084123, R077312 & F285547.

*X Kenneth R. Pickett*  
*X Mary Ely Harris*  
*[Signature]*

BUYER <b>KENNETH R. PICKETT</b>	PROPERTY ADDRESS <b>2907 HEATHER LAKE COURT</b>
------------------------------------	--

**DESCRIBED PROPERTY**

**LOT 30, IN BLOCK 3, OF MILLS CREEK VILLAGE, SECTION 1, PARTIAL REPLAT, AN ADDITION IN HARRIS COUNTY, TEXAS, ACCORDING TO THE MAP OR PLAT THEREOF RECORDED IN FILM CODE NO. 355012 OF THE MAP RECORDS OF HARRIS COUNTY, TEXAS.**

I do hereby certify that this survey was true and made on the ground of the property legally described herein. (if on the attached sheet), is correct, and there are no uncorrected errors or omissions, and was done by me or under my supervision, and conforms to or exceeds the current standards as adopted by the Texas Board of Professional Land Surveyors.

SUBJECT PROPERTY DOES NOT LIE IN A F.I.A. DESIGNATED FLOOD ZONE AS PER FLOOD MAP NO.:

480296 48201C 0310 L 6-18-07 ZONE X

BRIDGE#	46163	JOB#	2-9-08
C.F.#	635-07-1084	DATE	2-4-08

NOTES

-ALL MEASUREMENTS ARE BASED ON RECORDED PLAT.  
-THIS SURVEY IS CONDUCTED FOR THE TRANSFER ONLY, IT IS NOT INTENDED TO ADDRESS ANY DEFICIENCIES OR CORRECT ANY ERRORS.  
-SURVEY TO BE FOR ALL REDUCED AND UNCORRECTED SURVEYS.  
-FLOOD INFORMATION IS BASED ON GRAPHS PLATTING ONLY, NOT TO PRESENT WARRANTIES ON FEMA MAPS, WE CANNOT ACCEPT RESPONSIBILITY FOR SUCH DETERMINATIONS.  
-THERE ARE NO NATURAL HAZARD CHANGES ON THE PROPERTY.

OFFICE	CD
DRAFTING	D.P./GMR
FINAL CHECK	SF/EF

**SURVEY**

P.O. BOX 2543 • ALVIN, TX 77512  
(281)393-1382 • Fax (281)393-1383