

Scale: 1" = 20'

UNRESTRICTED
RESERVE "B"

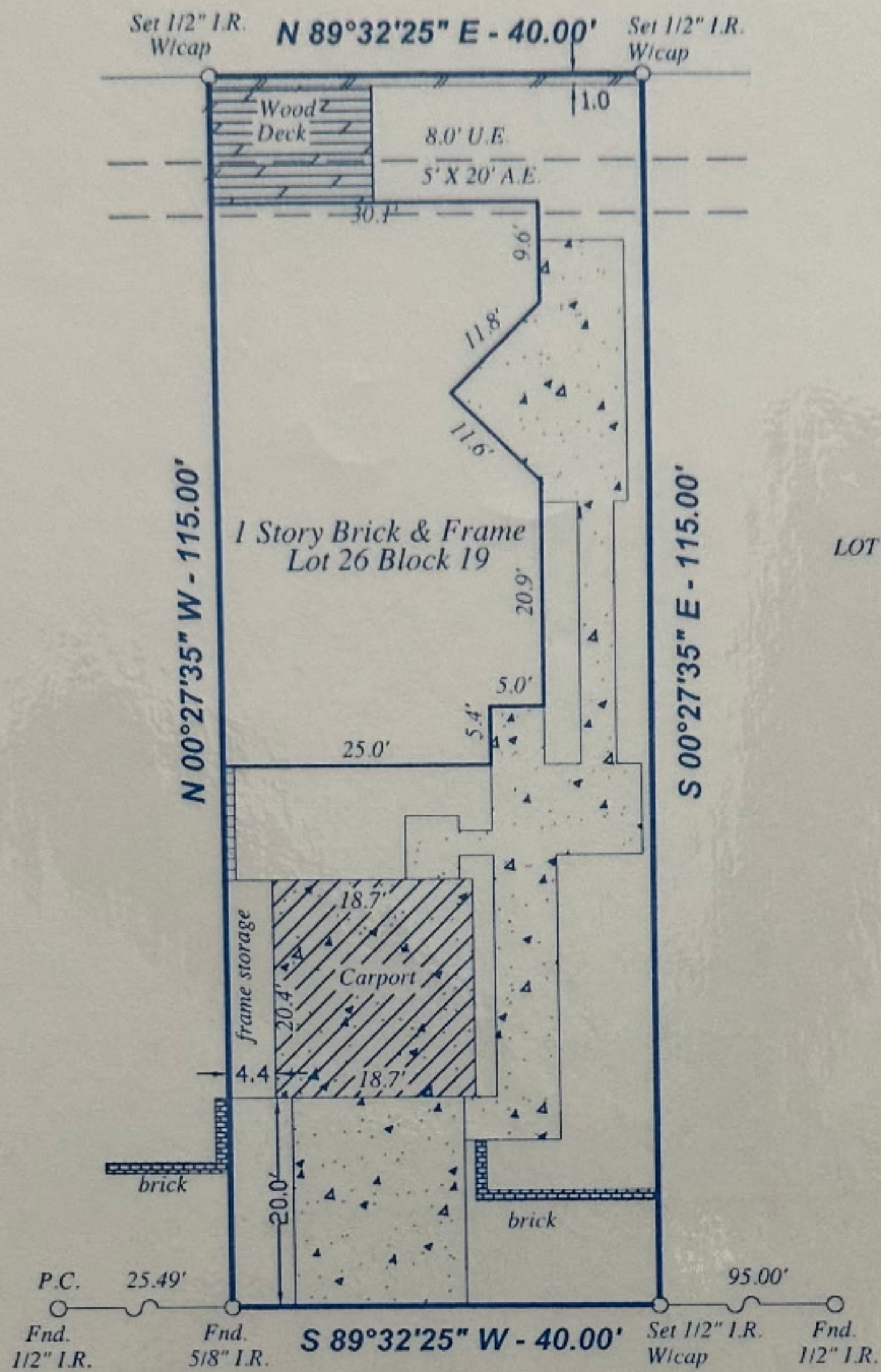
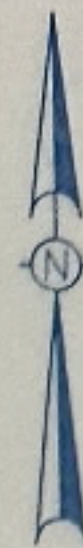

HOMELAND DRIVE
(50.0' R.O.W.)

* Also located in Vol. 26, Pg. 5 of the plat records of F.B.C.
(Subject lies Soley in Harris County, Texas.)

Notes :

- Basis for Bearings: Southerly ROW of Homeland Drive
- Distances shown are ground distances.
- All abstracting done by title company.
- All B.L.'s & U.E.'s taken from recorded plat unless otherwise noted.
- All fences are 6" wood unless otherwise noted.
- This survey certified for this transaction only.
- Survey is not to be relied upon for any other purpose.
- H.L. & P. Agmt. per Vol. 914, Pg. 554, F.B.D.R.

This property appears to be out of the 100 year flood plain, & in insurance rate map zone X, as per map 48201C0840K Dated 4-20-00

I hereby certify that this survey was made on the ground under my supervision on 07-24-00 and that this plat represents the facts found at the time of the survey.

Charles Brandt 7-28-2000

Charles O. Brandt, R.P.L.S. No. 4344 Date

Inherent inaccuracies of FEMA or flood control maps preclude a surveyor from certifying to accuracies of locations based on such maps
Surveyor Makes No Representation As To Whether Property Lies Within Floodway Areas

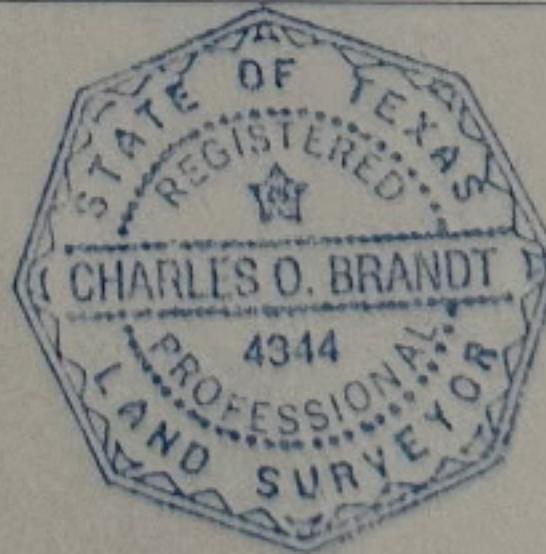

LOT: 26	BLOCK: 19	SUBDIVISION: CORRECTED PLAT OF KEEGAN'S WOOD	SECTION: 1
RECORDATION: * Volume 300, Page 73 of Map Records		COUNTY: Harris	STATE: Texas
ADDRESS: 9206 Homeland Drive		CITY: Houston	LENDER: Bank of America
PURCHASER: Angela Saucedo		TITLE COMPANY: Texas American Title Co.	G.F. # 375003021

GULLETT & ASSOCIATES, INC.
P.O. BOX 230187
HOUSTON, TEXAS 77223
(713) 644-3219 • FAX (713) 644-4945

DRAWN BY: R.F.S.
DRAWING NO.: 00072012