

RUSSELL B. KOLB AND KRISTIN D. KOLB

8655 PLUM LAKE DRIVE
HOUSTON, TEXAS 77095

H.L. & P. AGREEMENT
C.F. NO. HB06935
H.C.R.P.R.
AUDIO & VIDEO EASEMENT
2' WIDE CENTERED ON THE
UNDERGROUND CABLE
C.F. NO. 0140051 & 0181304
H.C.R.P.R.
① DRAINAGE EASEMENT
C.F. NO. 0140051
C.F. NO. 0181304
H.C.R.P.R.

SUBSURFACE AND ENVIRONMENTAL
CONDITIONS WERE NOT EXAMINED
OR CONSIDERED AS A PART OF THIS
SURVEY. NO STATEMENT IS MADE
CONCERNING THE EXISTENCE OF
UNDERGROUND OR OVERHEAD
CONTAINERS OR FACILITIES THAT
MAY AFFECT THE USE OR
DEVELOPMENT OF THIS TRACT
SURVEYOR HAS MADE NO INVESTIGATION
OR INDEPENDENT SEARCH FOR
EASEMENTS OF RECORD, ENCUMBRANCES,
RESTRICTIVE COVENANTS, OR
OWNERSHIP TITLE EVIDENCE.
ALL BEARINGS AS TO
PLAT, DEED, OR
ASSUMED.
ALL ABSTRACTING
BY TITLE COMPANY
THIS SURVEY CERTIFIED
FOR THIS TRANSACTION
ONLY.
GRAPHIC PLOTTING
ONLY AS TO FLOOD
DETERMINATION
SUBJECT TO ANY AND
ALL RECORDED AND
UNRECORDED EASEMENTS
AND ZONING ORDINANCE
AS PER
PLAT

The above tract of land is not located in the 100-Flood as
to the National Flood Insurance Program Community Panel No.
480201C-04201 ZONE X 11-b-96
The Surveyor is not responsible for final determination.

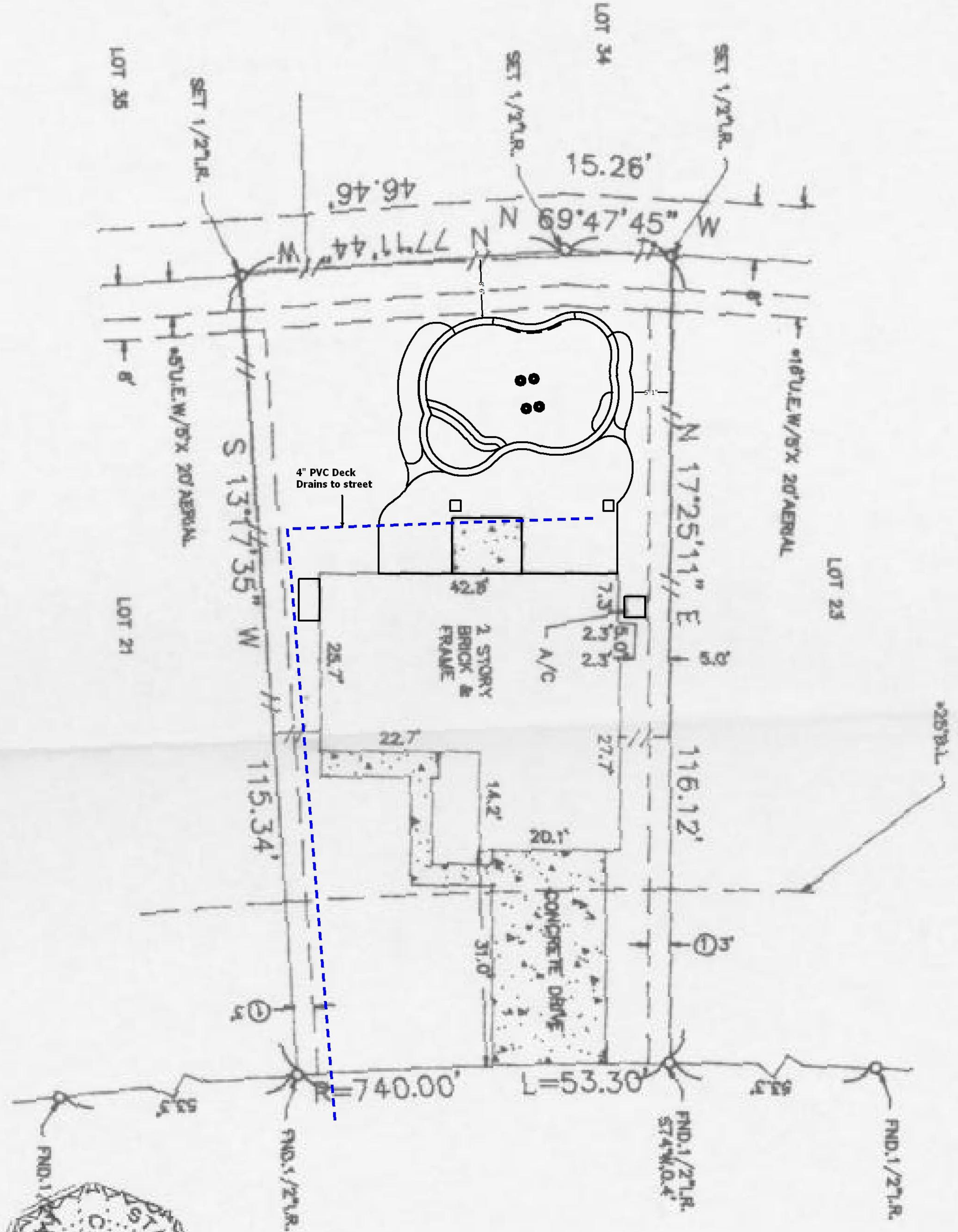

PLUM LAKE DRIVE
(+60'R.O.W.)



I hereby certify that the above is a
representation of an actual survey made
on the ground under my supervision.

ABSTRACT NO: 1150

REF. V.340 P.111 M.R. DATE: 8-7-98

JOB NO. 03-1547 DRAWN BY: LGS

SURVEY: J.W. BELL

SECTION: 3

G.F. NO. 98 CF 377611-K (00276)

PARTIAL REPLAT OF
COPPERFIELD NORTHMEAD VILLAGE

SUBDIVISION: LOT: 22 BLOCK: 53

SCALE: 1" = 20' STATE: TEXAS

COUNTY: HARRIS

U.S. SURVEYING COMPANY, INC.
A Professional Land Surveying Company
747 Broadfield Houston, Texas 77060
(281) 445-9216 FAX (281) 445-5332