

Basis of bearings is recorded plat.

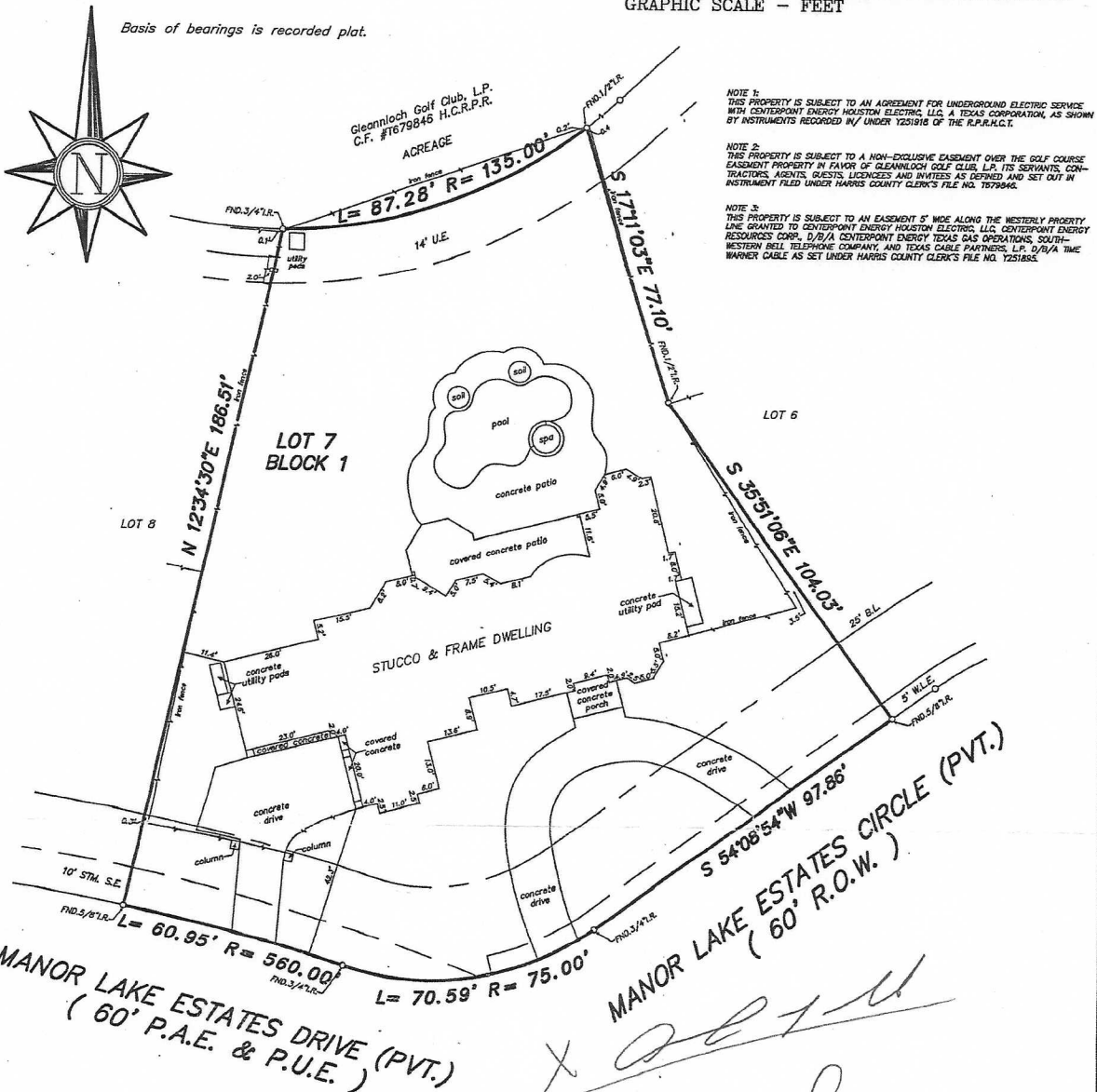

NOTE 1: THIS PROPERTY IS SUBJECT TO AN AGREEMENT FOR UNDERGROUND ELECTRIC SERVICE WITH CENTERPOINT ENERGY HOUSTON ELECTRIC, L.L.C. A TEXAS CORPORATION, AS SHOWN BY INSTRUMENTS RECORDED IN/ UNDER 1251918 OF THE R.P.R.H.C.T.

NOTE 2: THIS PROPERTY IS SUBJECT TO A NON-EXCLUSIVE EASEMENT OVER THE GOLF COURSE EASEMENT PROPERTY IN FAVOR OF GLEANLOCH GOLF CLUB, L.P. ITS SERVANTS, CONTRACTORS, AGENTS, GUESTS, LICENSEES AND INVITEES AS DEFINED AND SET OUT IN INSTRUMENT FILED UNDER HARRIS COUNTY CLERK'S FILE NO. 1679946.

NOTE 3: THIS PROPERTY IS SUBJECT TO AN EASEMENT 5' WIDE ALONG THE WESTERY PROPERTY LINE GRANTED TO CENTERPOINT ENERGY HOUSTON ELECTRIC, L.L.C. CENTERPOINT ENERGY RESOURCES CORP. D/B/A CENTERPOINT ENERGY TEXAS GAS OPERATIONS, SOUTH-WESTERN BELL TELEPHONE COMPANY, AND TEXAS CABLE PARTNERS, L.P. D/B/A TIME WARNER CABLE AS SET UNDER HARRIS COUNTY CLERK'S FILE NO. 1251885.

Sharee M. Fike
Andrew Fike

MANOR LAKE ESTATES DRIVE (PVT.)
 (60' P.A.E. & P.U.E.)

MANOR LAKE ESTATES CIRCLE (PVT.)
 (60' R.O.W.)

STANDARD LAND SURVEY
 LOT 7, BLOCK 1
 GLEANLOCH FARMS, SECTION 34

a subdivision in Harris County, Texas Ref. Film Code #552039, Map Records
 Scale: 1"= 30' Date: July 25, 2012
 Address: 82 Manor Lake Estates Circle, Spring, Texas 77379
 To Andrew Fike and Sharee Fike, Exclusively,

I hereby certify that this survey was made on the ground under my supervision and that there are no visible encroachments except as shown. This Survey substantially conforms to the current Texas Society of Professional Surveyors Standards and Specifications for a Category 1-B, Condition III Survey. This Survey was performed with the benefit of a Title Commitment prepared by Great American Title Company
 G.F. No. 9979-GAT74. Surveyor did not abstract subject property. Surveyor did not locate underground improvements or utilities. This survey is certified for this transaction only. It is not transferable to additional institutions or subsequent owners.

Robert E. Maddux, Jr.
 Robert E. Maddux, Jr.
 R.P.L.S. No. 4513

This drawing is the property of Maddux Professional Land Surveying Co. and shall not be used without the written consent of an agent of Maddux Professional Land Surveying Co.. Maddux Professional Land Surveying accepts no responsibility for the use of this drawing for any purpose after six months from the date indicated on this drawing. All Rights Reserved. Copyright 2012, Maddux Professional Land Surveying Co.