

SOLEDAD RIDGE DRIVE

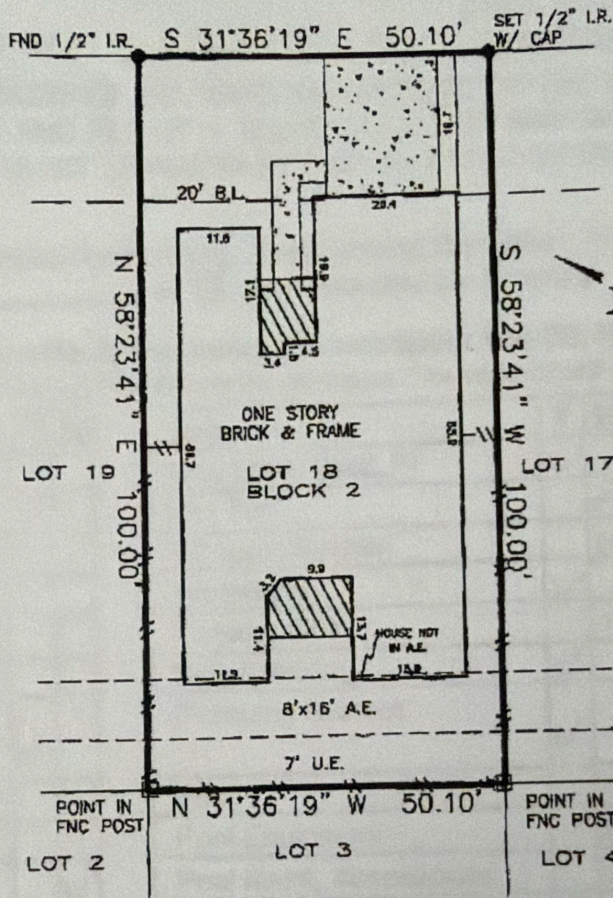

H.L. & P. AGREEMENT PER H.C.C.F.No. W52947B.
 Bearings based on subdivision plat.
 Abstracting furnished by title co.

FLOOD PLAIN INFORMATION:

ZONE: X
 PANEL: 48201C-0260J
 DATE: 11-6-98
 C.F. NO.: 374790
 JOB NO.: C04007804
 SCALE: 1" = 20'

Purchaser: CATHERINE M. GREENSTEIN *Catherine M. Greenstein*
 Address: 2434 SOLEDAD RIDGE SPRING, TEXAS 77373
 Lot 18 Block 2 Sec. 9
 Survey: _____
 Area: _____
 Subd: LEXINGTON WOODS
 VOL 524 PG. 164 M.R. HARRIS COUNTY, TEXAS

To CHICAGO TITLE COMPANY AND RBC MORTGAGE

The undersigned does hereby certify that this survey was this day made, on the ground of the property, legally described hereon and correct; and that there are no discrepancies, conflicts, shortages in area, boundary line conflicts, visible encroachments, overlapping of improvements, easements as provided by title company or apparent rights-of-way, except as shown hereon, and said property has access to and from dedicated roadway, except as shown hereon.
 This document is copyright protected with a production date as delineated below.

Dated this 23rd day of APRIL 2004

CHAMPIONS SURVEYING, INC.

3724 FM1960 W, SUITE 115, HOUSTON, TEXAS 77068
 (281) 440-8890 FAX 440-8510

