

CLEVELAND SURVEYING

W. S. TAYLOR

A-552

WHITE OAK PLANTATION
SECTION ONE
CABINET A, SHEET 92B M.C.M.R.



DOGWOOD LANE
(50' ROW)

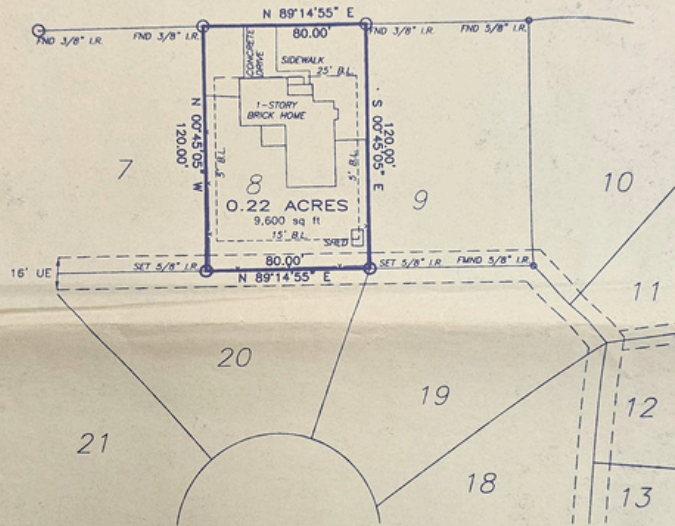

SUBJECT TO RESTRICTIVE COVENANTS RECORDED IN VOL. 814, PG. 376, R.P.R.M.C.
VOL. 827, PG. 900, R.P.R.M.C. VOL. 964, PG. 9879, R.P.R.M.C.

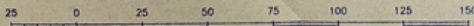

SCALE: 1" = 50 FEET

REF. JOB NO. 05-0322

TO THE LIEN HOLDERS AND/OR THE OWNERS OF THE PREMISES SURVEYED AND TO THE TITLE COMPANY:
The undersigned does hereby certify that this survey was this day made on the ground of the property legally described hereon and is correct. And that there are no discrepancies, conflicts, shortages in area, boundary line conflicts, encroachments, overlapping of improvements, easements or rights-of-way, except as shown hereon, and that said property has access to and from a dedicated roadway.
SEPTEMBER 22, 2006

09/22/06

[Signature]
LOUIS W. BERGMAN III
R.P.L.S. NO. 2056

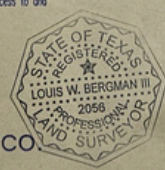

CLEVELAND SURVEYING CO.
709 South Washington Ave., Suite B
Cleveland, TX 77327
www.clevelandsurveying.com
(281) 592-6395 Fax (281) 592-7136
Copyright © 2006 All Rights Reserved

[Signature]

PLAT OF	
0.22 ACRES	
9,600 sq ft	
LOT 8	
BEING ALL OF LOT No. 8, BLOCK 4 OF WHITE OAK SUBDIVISION Sec. 11 CABINET "A" SHEET 92 B W.S. TAYLOR SURVEY, A-552 MONTGOMERY COUNTY, TEXAS	
Completion Date: 09/22/06	File Name: 06-0523M.DWG
Scale: 1" = 50'	Surveyed by: AG
Drawn by: MW	Checked by: L.B.