

T. J. (TOMMY) QUALTROUGH
SURVEYING AND DRAFTING COMPANY

PHONE - CA 32511
P. O. BOX 652
HOUSTON, TEXAS 77001

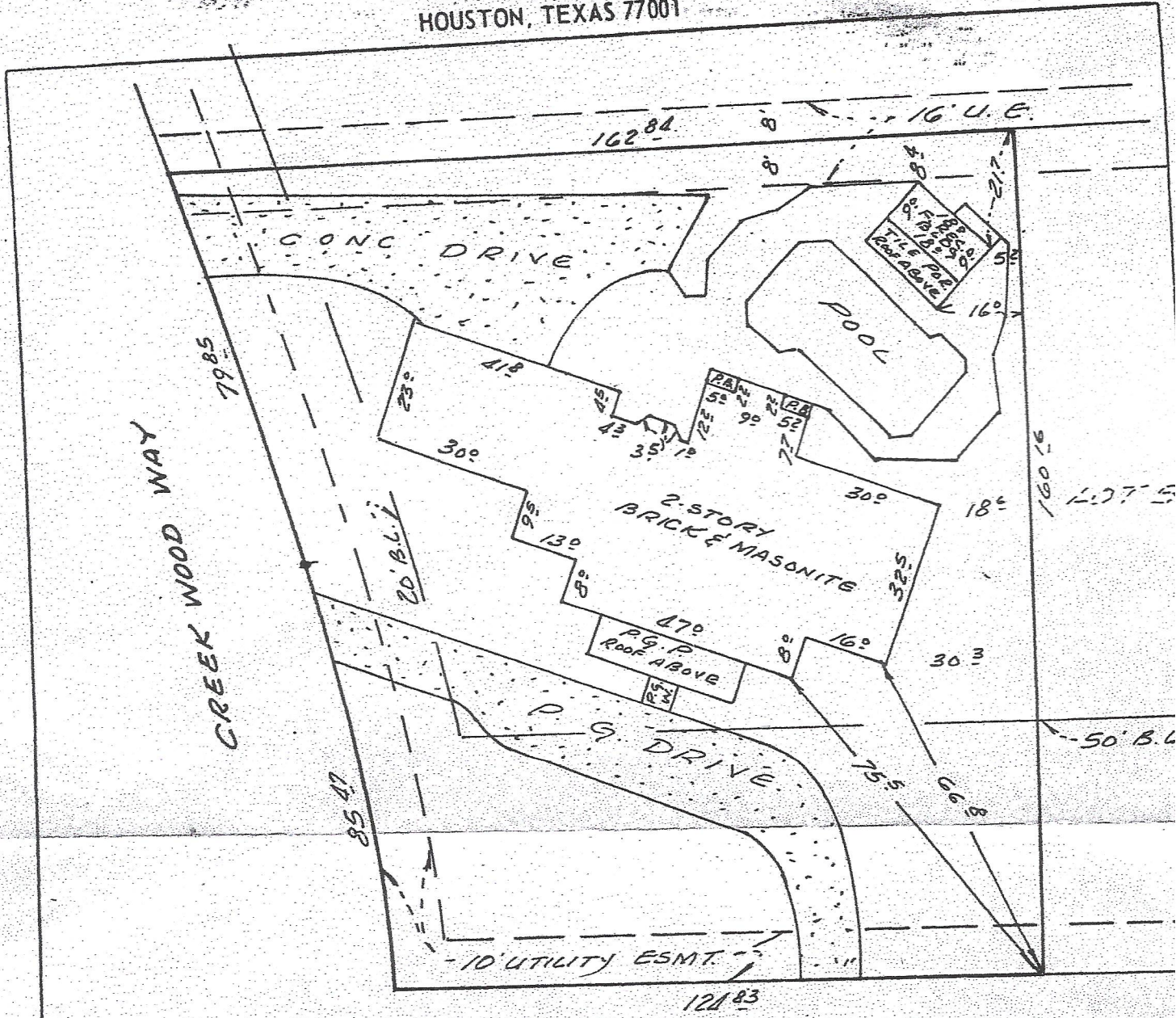

OAK CREEK
(40' WIDE)

SURVEY
LOT 6 BLOCK 2
CREEK WOOD
A SUBDIVISION IN THE COUNTY OF HARRIS