

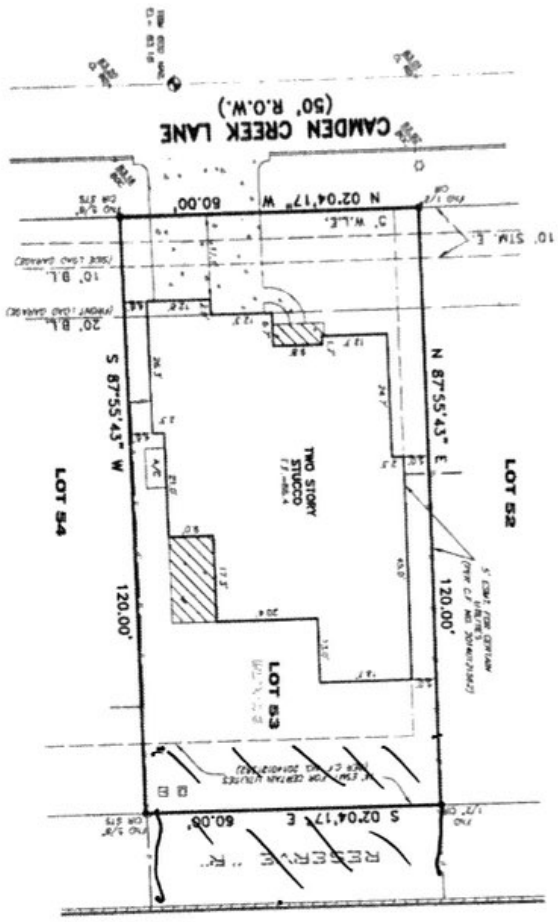

- LEGEND**
- CR - CROWNED IRON ROD
 - ST - STANDARD SOUTH TEXAS SURVEYING
 - WF - WOOD FENCE
 - CB - CEMENT BLOCK
 - LP - LIGHT POLE
 - TR - TITANUM RODS
 - DI - DIMENSIONED CONCRETE



BENCHMARK

NO MONUMENTS LOCATED AT THIS TIME. MONUMENTS LOCATED AT THIS TIME OF RECORD. MONUMENTS LOCATED AT THIS TIME OF RECORD. MONUMENTS LOCATED AT THIS TIME OF RECORD.

NOTES:

1. OWNER'S DEEDS OF THE EAST ROW OF CAMDEN CREEK LANE ARE RECORDED IN BOOK 11848 PAGE 118 AND BOOK 11849 PAGE 119.
2. THE EAST ROW OF CAMDEN CREEK LANE IS 50 FEET WIDE AND IS BOUNDARY LINE FOR THE WEST ROW OF CAMDEN CREEK LANE.
3. THE WEST ROW OF CAMDEN CREEK LANE IS 50 FEET WIDE AND IS BOUNDARY LINE FOR THE EAST ROW OF CAMDEN CREEK LANE.
4. THE EAST ROW OF CAMDEN CREEK LANE IS 50 FEET WIDE AND IS BOUNDARY LINE FOR THE WEST ROW OF CAMDEN CREEK LANE.
5. THE WEST ROW OF CAMDEN CREEK LANE IS 50 FEET WIDE AND IS BOUNDARY LINE FOR THE EAST ROW OF CAMDEN CREEK LANE.
6. THE EAST ROW OF CAMDEN CREEK LANE IS 50 FEET WIDE AND IS BOUNDARY LINE FOR THE WEST ROW OF CAMDEN CREEK LANE.
7. THE WEST ROW OF CAMDEN CREEK LANE IS 50 FEET WIDE AND IS BOUNDARY LINE FOR THE EAST ROW OF CAMDEN CREEK LANE.
8. THE EAST ROW OF CAMDEN CREEK LANE IS 50 FEET WIDE AND IS BOUNDARY LINE FOR THE WEST ROW OF CAMDEN CREEK LANE.
9. THE WEST ROW OF CAMDEN CREEK LANE IS 50 FEET WIDE AND IS BOUNDARY LINE FOR THE EAST ROW OF CAMDEN CREEK LANE.
10. THE EAST ROW OF CAMDEN CREEK LANE IS 50 FEET WIDE AND IS BOUNDARY LINE FOR THE WEST ROW OF CAMDEN CREEK LANE.

SURVEY OF

LOT 53, BLOCK 3 OF PARKWAY AT ELDRIDGE, SECTION 1
 ACCORDING TO THE PLAT RECORDED UNDER FILE NO. 856247 OF THE MAP RECORDS OF HARRIS COUNTY, TEXAS.

REVIEWER'S CERTIFICATION

PROPERTY SUBJECT TO SUBMISSION COMPLETE, CONDITIONS AND RESTRICTIONS, I hereby certify that the survey was made on the ground and that the plat correctly represents the same.

[Signature]

TYPE & DATE: Registered Professional Land Surveyor No. 2002



ADDRESS: 2111 CAMDEN CREEK LANE
 CITY: HOUSTON, TEXAS 77027
 PURCHASER: HA THANH NGUYEN AND THUAN DUC DAO
 JOB NO.: 0169-21 SCALE: 1" = 20' DATE: 03-16-21 SHEET 1 OF 1

SOUTH TEXAS SURVEYING ASSOCIATES, INC.
 11281 Richmond Ave., Suite J-101 Houston, Texas 77082
 (281) 556-6918 FAX (281) 556-9331