

**SURVEY OF**  
**LOT 21, BLOCK 3**  
**HILLS OF WESTLAKE, SECTION 1**

LOCATED IN THE P. H. HERNDON SURVEY, ABSTRACT NO. A-256  
 BASED ON THE PLAT THEREOF RECORDED IN  
 VOLUME/CABINET "Z" PAGE / SHEET 3816 OF  
 THE MAP RECORDS MONTGOMERY COUNTY, TEXAS  
 REF: HAWTHORNE G. F. 2109-TX-136092 DATE: OCTOBER 22, 2021

I HEREBY CERTIFY THAT THIS SURVEY WAS MADE ON THE GROUND, AND TO THE BEST OF MY KNOWLEDGE, THIS PLAT CORRECTLY REPRESENTS THE FACTS AT THE TIME OF THE SURVEY AND THAT THERE ARE NO VISIBLE ENCROACHMENTS, OVERLAPS DISCREPANCIES, OR CONFLICTS EXCEPT AS SHOWN HEREON.

  
 STEVEN E. LAUGHLIN R.P.L.S. # 5178

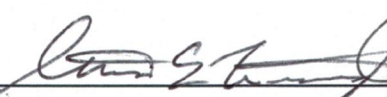

- 1) THE BEARINGS SHOWN HEREON ARE BASED ON NAD. 83, TEXAS CENTRAL ZONE.
- 2) THE SURVEYOR HAS NOT ABSTRACTED THE SUBJECT PROPERTY.
- 3) THIS SURVEY WAS PERFORMED WITH THE BENEFIT OF A TITLE COMMITMENT FROM WESTCOR LAND TITLE INSURANCE COMPANY, GF NO. 2109-TX-036092, EFFECTIVE DATE SEPTEMBER 17, 2021, FOR ALL MATTERS OF RECORD.
- 4) SURVEYOR HAS MADE NO INVESTIGATION OR INDEPENDENT SEARCH FOR EASEMENTS OF RECORD, ENCUMBRANCES, RESTRICTIVE COVENANTS, OWNERSHIP, TITLE EVIDENCE, OR ANY OTHER FACTS THAT AN ACCURATE AND CURRENT TITLE SEARCH MAY DISCLOSE.
- 5) PROPERTY SUBJECT TO THE RESTRICTIONS AS RECORDED IN CABINET "Z", SHEET 3816; AND ALSO RECORDED UNDER CLERK'S FILE No.S2016-046847 & 2016046848, REAL PROPERTY RECORDS, MONTGOMERY COUNTY, TEXAS.
- 6) ALL BUILDING TIES ARE PERPENDICULAR TO THE BOUNDARY LINE.
- 7) ALL ADJOINER DEED INFORMATION MAY NOT REPRESENT CURRENT OWNER OR OWNERS.
- 8) THE FENCE LINES SHOWN ARE SHOWN AT THE POINTS WERE MEASUREMENTS WERE MADE AND MAY MEANDER ALONG THE LINE
- 9) OTHER MINOR IMPROVEMENTS MAY BE PRESENT, BUT NOT SHOWN

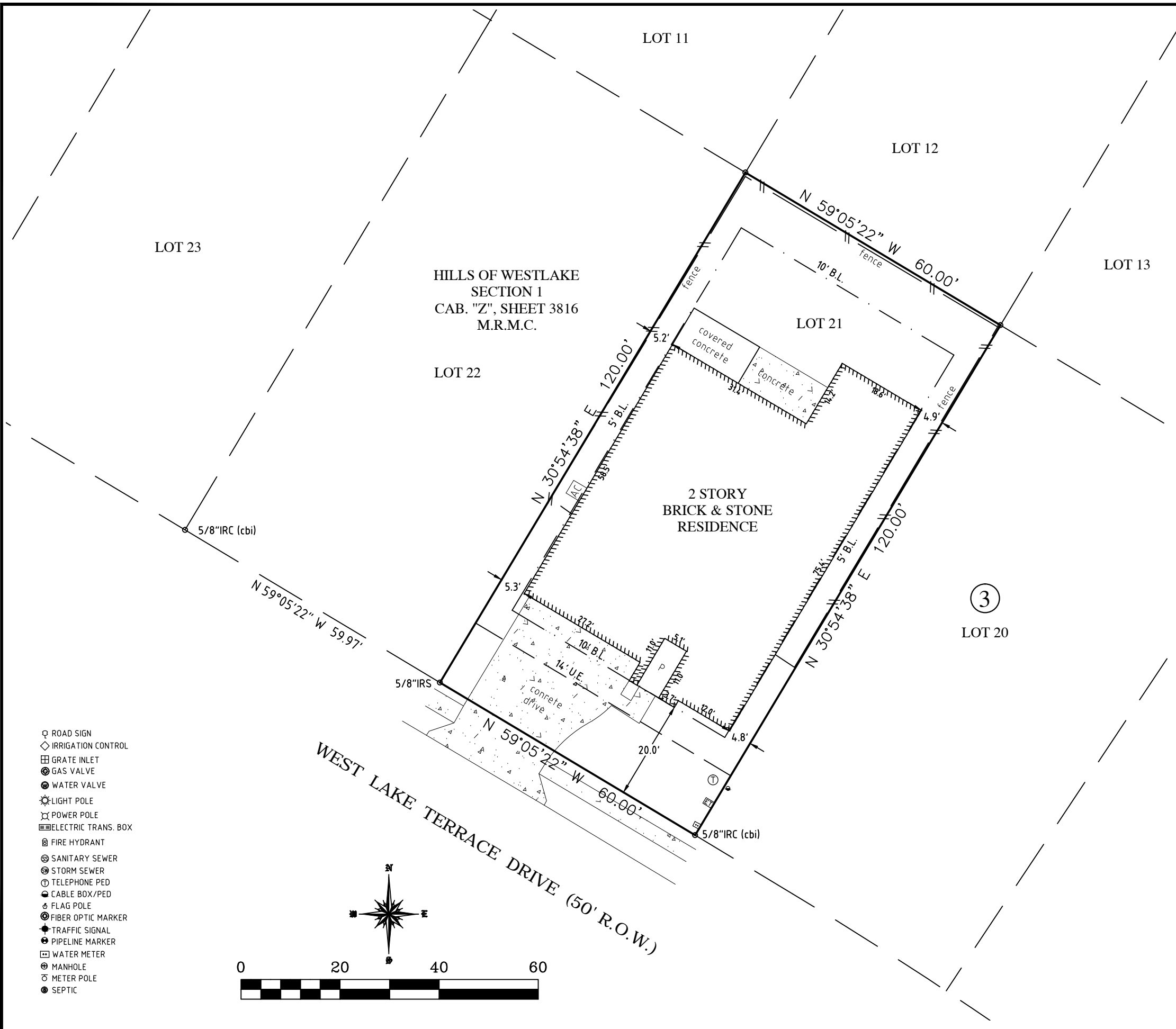

- ◻ ROAD SIGN
- ◇ IRRIGATION CONTROL
- ▣ GRATE INLET
- ⊙ GAS VALVE
- ⊙ WATER VALVE
- ☀ LIGHT POLE
- ⊗ POWER POLE
- ▣ ELECTRIC TRANS. BOX
- ⊠ FIRE HYDRANT
- ⊙ SANITARY SEWER
- ⊙ STORM SEWER
- ⊙ TELEPHONE PED
- ⊙ CABLE BOX/PED
- ⊙ FLAG POLE
- ⊙ FIBER OPTIC MARKER
- ⊙ TRAFFIC SIGNAL
- ⊙ PIPELINE MARKER
- ⊙ WATER METER
- ⊙ MANHOLE
- ⊙ METER POLE
- ⊙ SEPTIC

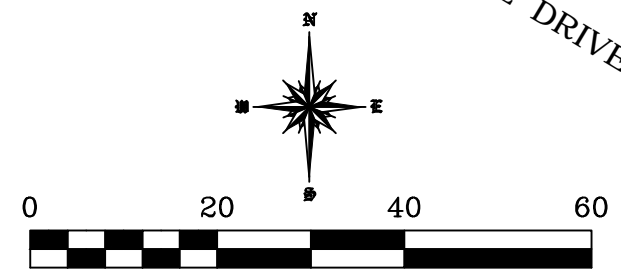

③  
 LOT 20

LINE & SYMBOL LEGEND
1) IRF= IRON ROD FOUND
2) IRS= IRON ROD SET, CAPPED "SURVTECH"
3) D.R.M.C.TX= DEED RECORDS OF MONTGOMERY COUNTY TEXAS
4) M.R.M.C.TX= MAP RECORDS OF MONTGOMERY COUNTY TEXAS
5) BL= BUILDING LINE
6) UE= UTILITY EASEMENT
7) DE= DRAINAGE EASEMENT



P.O. BOX 1080 \ CONROE, TEXAS 77305-1080  
 936-539-5444 \ FAX 936-539-5442  
 email: SURVTECH@SURVCORP.COM

THIS SURVEY IS BEING PROVIDED TO THE RECIPIENTS NAMED ABOVE AND NO LICENSE HAS BEEN CREATED. TO COPY THE SURVEY EXCEPT IN CONJUNCTION WITH THE ORIGINAL TRANSACTION UNLESS OTHERWISE SHOWN, NO FLOODPLAIN CHECK WAS PERFORMED