

This property is not located in the 100 year flood plain, & is in insurance rate map zone X, as per map 48201CO335H Dated 9-30-92

Scale: 1" = 20'

Note: All fences are 6' wood unless otherwise noted.

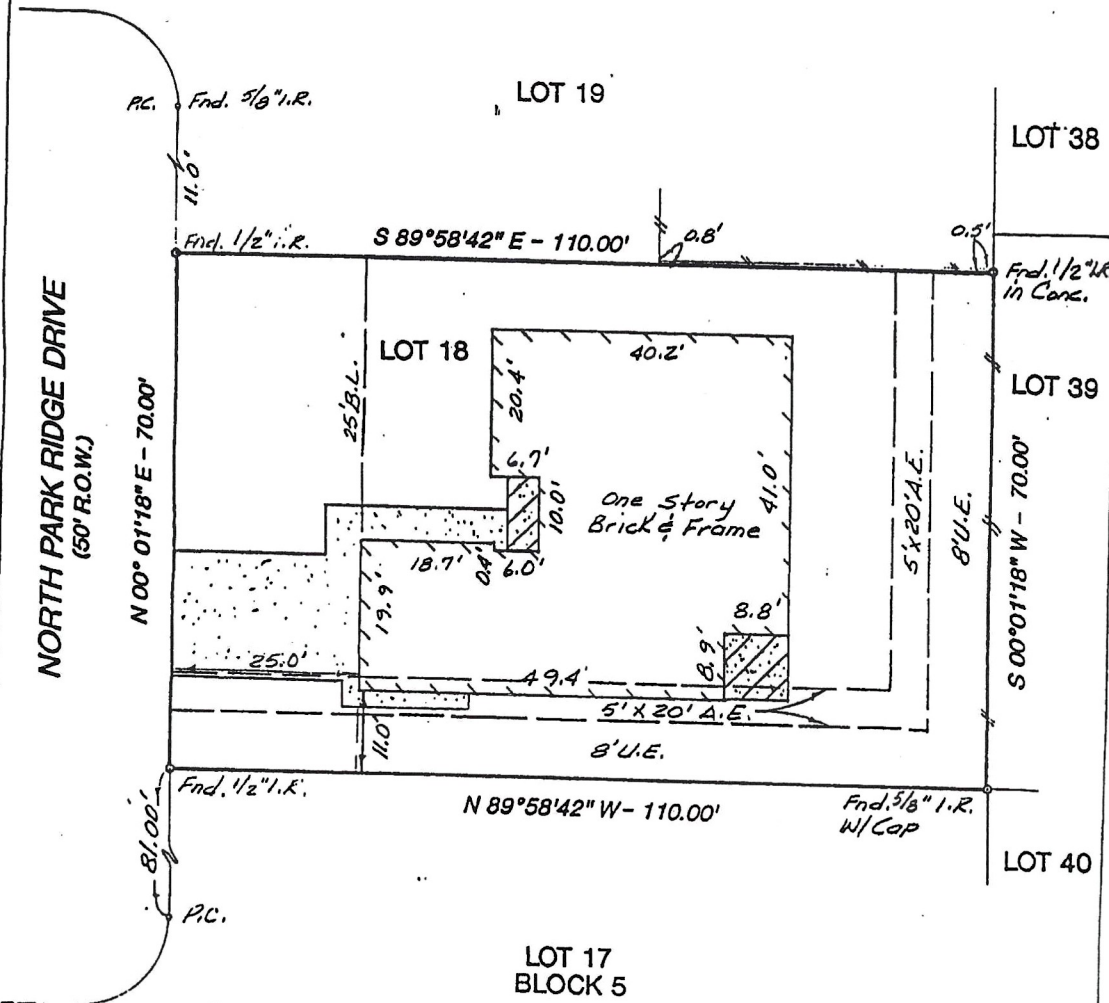

South Park Ridge Dr. (50' R.O.W.)

- Note:
- Basis for Bearings: assumed as platted
  - Distances shown are ground distances
  - All abstracting done by title company
  - H.L.&P. Agreement F.N. E-960354

I hereby certify that this survey was made on the ground under my supervision on Mar. 14, 1994 and that this plat represents the facts found at the time of survey.

D. E. West 3/15/94  
 D. E. West R.P.L.S. No. 1229 Date



LOT	18	BLOCK	5	SUBDIVISION		PARK MEADOWS	SECTION	2
RECORDS BOOK	VOLUME 239, PAGE 11			MAP RECORDS	COUNTY	HARRIS	STATE	TEXAS
ADDRESS	1433 N. PARK RIDGE DR.		CITY	DEER PARK	77536	SAVINGS OF AMERICA, F.S.B.		
APPROVED BY	JERRY E. YEITER AND WIFE, DEBRA L. YEITER		TITLE COMPANY	FIDELITY NATIONAL TITLE INS. CO.		28881-H-93		
<p>GULLETT &amp; ASSOCIATES, INC.          P.O. BOX 230187          HOUSTON, TEXAS 77223          (713) 644-3219 • FAX (713) 644-4945</p>								

DRAWN BY: JLB