

3430 Falcon Trail Court

Being Lot 11, Block 1, Breckenridge Forest Section 3, an Addition in Harris County, Texas, according to the map or plat thereof, recorded under Film Code No. 522006, of the Map and/or Plat Records of Harris County, Texas.

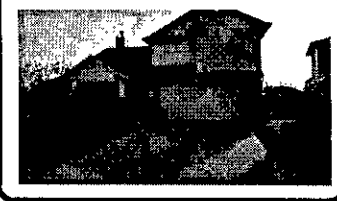

First American Title Company



LEGEND

- 1/2" ROD FOUND
- ⊗ 1/2" ROD SET
- 5/8" ROD FOUND
- ⊗ "X" FOUND/SET
- ◆ MAG NAIL SET
- FENCE POST FOR CORNER
- CM CONTROLLING MONUMENT
- AC AIR CONDITIONER
- PE POOL EQUIPMENT
- TE TRANSFORMER PAD
- BRICK COLUMN
- POWER POLE
- ▲ UNDERGROUND ELECTRIC
- △ OVERHEAD ELECTRIC
- OHP— OVERHEAD ELECTRIC POWER
- OES— OVERHEAD ELECTRIC SERVICE
- CHAIN LINK
- WOOD FENCE 0.5' WIDE TYPICAL
- ▭— DOUBLE SIDED WOOD FENCE
- X— BARBED WIRE
- /— EDGE OF ASPHALT
- ▲— EDGE OF GRAVEL
- CONCRETE
- ▭— COVERED AREA

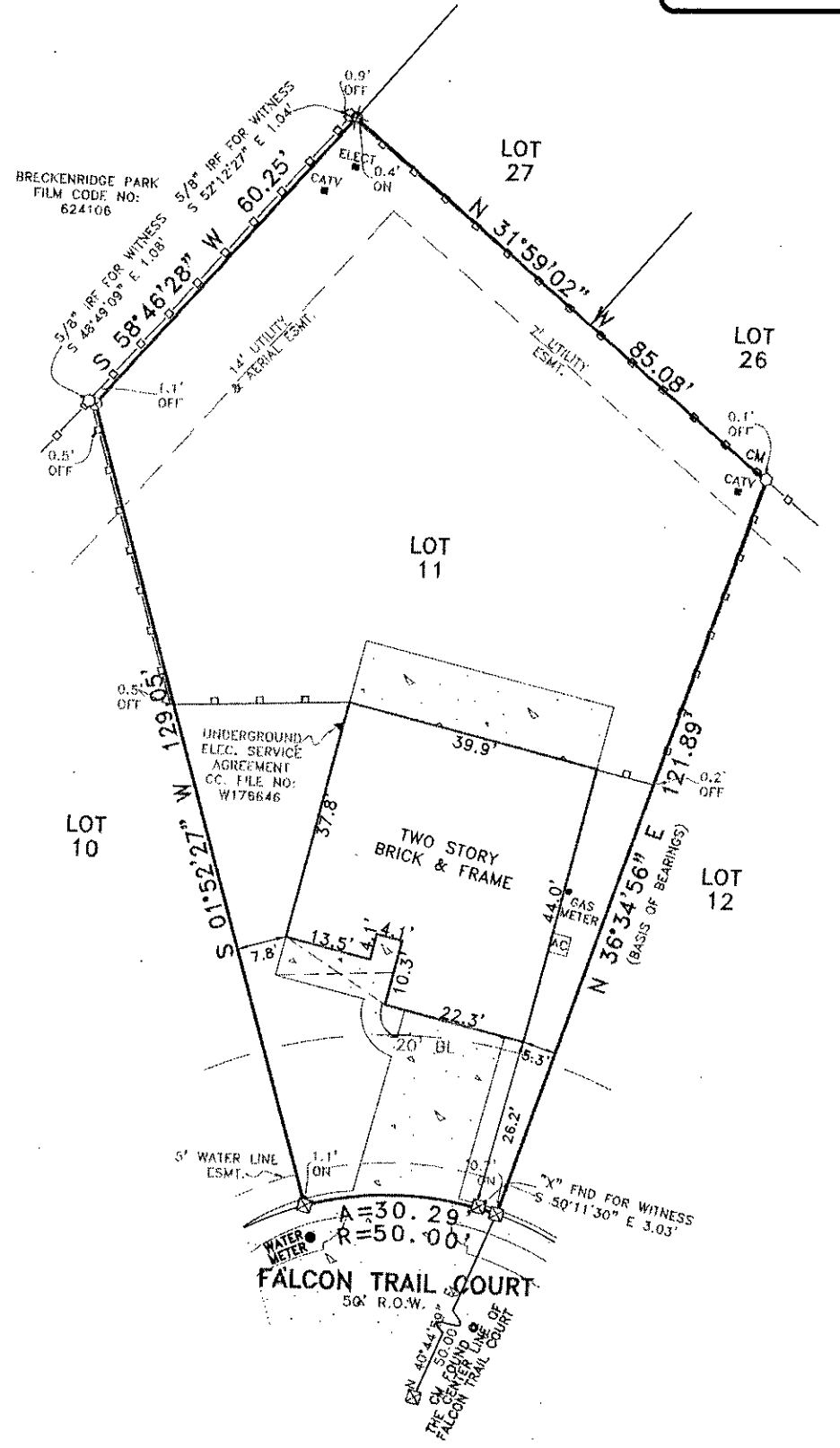

EXCEPTIONS:

NOTE: PROPERTY SUBJECT TO TERMS, CONDITIONS, AND EASEMENTS CONTAINED IN INSTRUMENTS RECORDED IN FILM CODE NO: 522006, CC. FILE NO(s): U423487, U670400, W078877, W200417, W242015, W043498, 20110488829, 20120059371 and 2016-195180

EASEMENTS RECORDED IN THE FOLLOWING VOLUMES AND PAGES DO NOT AFFECT THE ABOVE DESCRIBED PROPERTY
CC. FILE NO: W283024

Date: _____

Accepted by: _____
Purchaser
Purchaser

NOTES:

NOTE: BEARINGS, EASEMENTS AND BUILDING LINES ARE BY RECORDED PLAT UNLESS OTHERWISE NOTED.

FLOOD NOTE: According to the F.I.R.M. No. 48201C0280L, this property does lie in Zone X and DOES NOT lie within the 100 year flood zone.

This survey is made in conjunction with the information provided by First American Title Company. Use of this survey by any other parties and/or for other purposes shall be at user's own risk and any loss resulting from other use shall not be the responsibility of the undersigned. This is to certify that I have on this date made a careful and accurate survey on the ground of the subject property. The plat hereon is a correct and accurate representation of the property lines and dimensions as indicated; location and type of buildings are as shown; and EXCEPT AS SHOWN, there are no visible and apparent encroachments or protrusions on the ground.

Drawn By: JM
Scale: 1" = 20'
Date: 12/23/16
GF No.: 2202886-H040
Job No. 1624453

CBG
SURVEYING INC
12025 Shiloh Road, Ste. 290
Dallas, TX 75228
P 214.349.9485
F 214.349.8216
Firm No. 10168800
www.cbgsurv.com

