

Handwritten signature and date: 5-11-18, 5-11-18

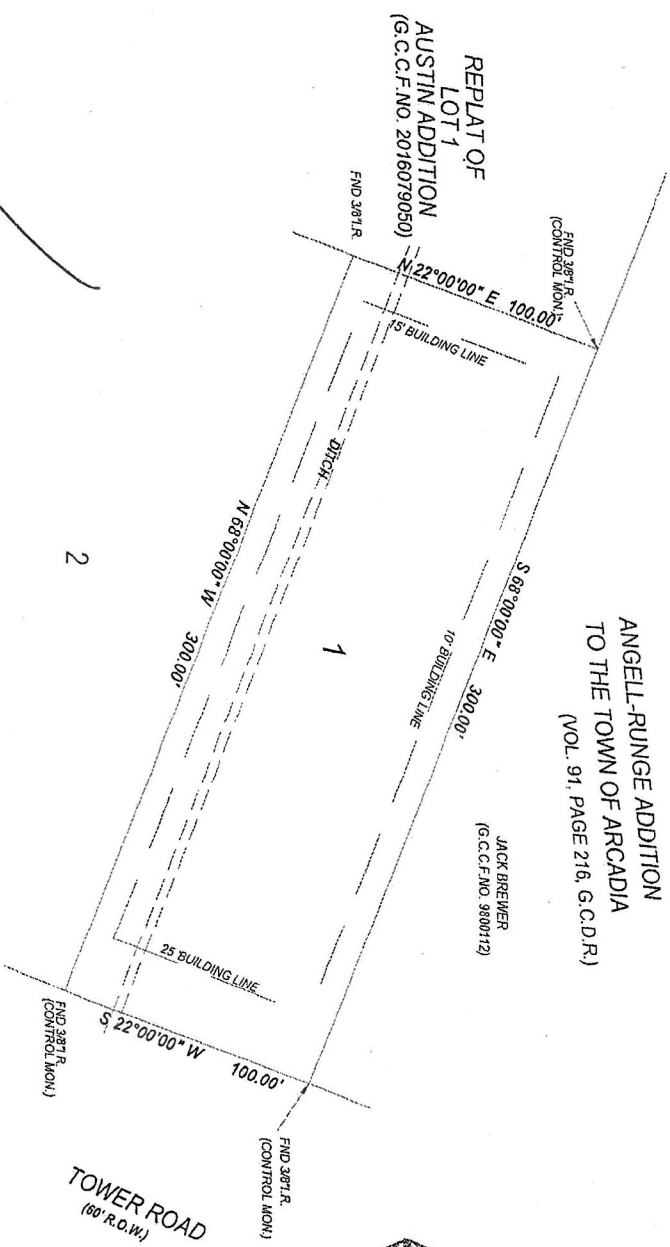

LOT 2 BLOCK 83

ANGELL-RUNGE ADDITION
TO THE TOWN OF ARCADIA
(VOL. 91, PAGE 216, G.C.D.R.)

JACK BREWER
(G.C.C.F. NO. 3800112)

SCALE: 1 INCH = 50 FEET



TOWER ROAD
(60' R.O.W.)

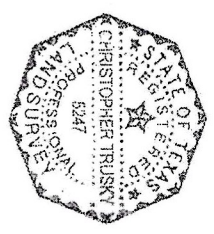

I, Christopher Trusky, Registered Professional Land Surveyor, certify that this plat represents a survey made on the ground on April 26, 2018. At the time of this survey there were no protusions apparent on the ground. EXCEPT AS NOTED OTHERWISE, THIS SURVEY IS CERTIFIED FOR THIS TRACT.

Christopher Trusky
RPLS No. 5247
The Land Survey Co. LLC
Firm Reg. No. 10025700
281-339-4038

Notes:
Other matters affecting the subject property, if any, are noted on this plat.
Basis of bearings is the right of way of Tower Road as shown on the plat.

SURVEY OF LOT 1 OF THE FINAL PLAT OF PARKER SUBDIVISION IN GALVESTON COUNTY, TEXAS

According to the map or plat thereof recorded in Galveston County, Texas, the Map Records of Galveston County, Texas, Volume 91, Page 216, G.C.D.R., the following is a true and correct copy of the same as the same appears on the records of said County.