

Building Sketch (Page - 1)

Borrower	N/A			
Property Address	1002 Cowards Creek Ct			
City	Friendswood	County Galveston	State TX	Zip Code 77546
Lender/Client				

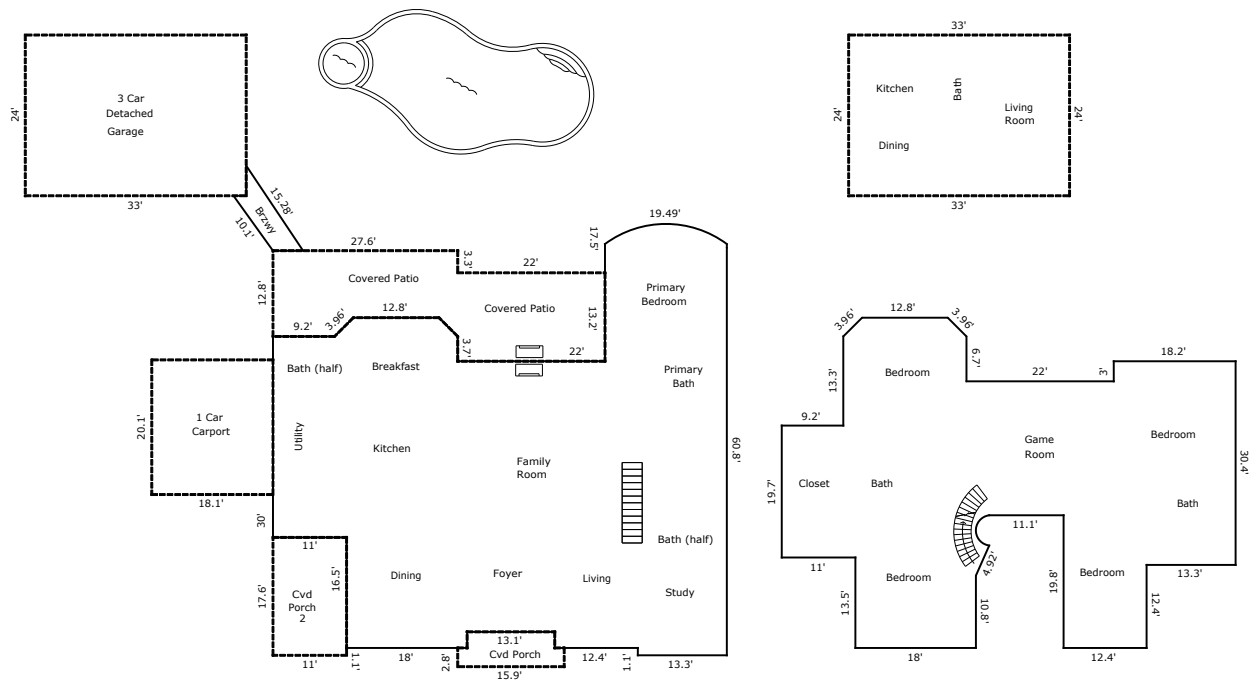

TOTAL Sketch by a la mode

Building Sketch (Page - 2)

Borrower	N/A			
Property Address	1002 Cowards Creek Ct			
City	Friendswood	County Galveston	State TX	Zip Code 77546
Lender/Client				

TOTAL Sketch by a la mode

Area Calculations Summary

Living Area	Calculation Details		
First Floor	3205.01 Sq ft		
		$0.5 \times 2.8 \times 2.8$	= 3.92
		$0.5 \times 2.8 \times 2.8$	= 3.92
		12.8×2.8	= 35.84
		18.2×17.5	= 318.5
		30×11	= 330
		46.5×16.6	= 771.9
		40.2×40.4	= 1624.08
		3.5×13.3	= 46.55
		2.4×12.4	= 29.76
		1.4×2.4	= 3.36
		Arc	= 37.18
Second Floor	2293.12 Sq ft		
		12.4×12.4	= 153.76
		18×10.8	= 194.4
		30.4×18.2	= 553.28
		19.7×9.2	= 181.24
		27.4×7.5	= 205.5
		20×11.1	= 222
		18×2.7	= 48.6
		$0.5 \times 1.2 \times 2.7$	= 1.62
		21×1.8	= 37.8
		$0.5 \times 0.8 \times 1.8$	= 0.72
		21.8×24.5	= 534.1
		18.4×6.7	= 123.28
		12.8×2.8	= 35.84
		$0.5 \times 2.8 \times 2.8$	= 3.92
		$0.5 \times 2.8 \times 2.8$	= 3.92
		Negative Arc	= 6.86
Total Living Area (Rounded):	5498 Sq ft		
Non-living Area			
Garage Apartment	792 Sq ft	33×24	= 792
1 Car Carport	363.81 Sq ft	20.1×18.1	= 363.81
3 Car Detached	792 Sq ft	33×24	= 792
Covered Porch 2	193.6 Sq ft	11×17.6	= 193.6
Breezeway	45.37 Sq ft	$0.5 \times (4.91 + 4.5) \times 8.2$	= 38.59
		$0.5 \times 3.01 \times 4.5$	= 6.78
Covered Patio	600 Sq ft	13.2×22	= 290.4
		27.6×10	= 276
		$0.5 \times 2.8 \times 2.8$	= 3.92
		2.8×9.2	= 25.76
		$0.5 \times 2.8 \times 2.8$	= 3.92
Covered Porch	75.96 Sq ft	15.9×2.8	= 44.52
		13.1×2.4	= 31.44