

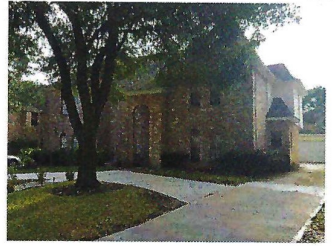

# 15311 Dawnbrook Drive

Being Lot Thirty-eight (38), Less the North Three (N.3') feet and the South Five (S.5') feet, in Block Nine (9), of OLDE OAKS, SECTION THREE (3), an addition in Harris County, Texas, according to the map or plat thereof, recorded in Volume 301, Page 119 of the Map Records of Harris County, Texas.



### LEGEND

- 1/2" ROD FOUND
- ⊗ 1/2" ROD SET
- 5/8" ROD FOUND
- ⊗ "X" FOUND/SET
- ⊕ 60d NAIL FOUND
- FENCE POST FOR CORNER
- CM CONTROLLING MONUMENT
- AC AIR CONDITIONER
- PE POOL EQUIPMENT
- TE TRANSFORMER PAD
- COLUMN
- POWER POLE
- ▲ UNDERGROUND ELECTRIC
- △ OVERHEAD ELECTRIC
- OHP— OVERHEAD ELECTRIC POWER
- OES— OVERHEAD ELECTRIC SERVICE
- CHAIN LINK
- WOOD FENCE 0.5' WIDE TYPICAL
- II— IRON FENCE
- X— BARBED WIRE
- /— EDGE OF ASPHALT
- /— EDGE OF GRAVEL
- ▨ CONCRETE
- ▨ COVERED AREA

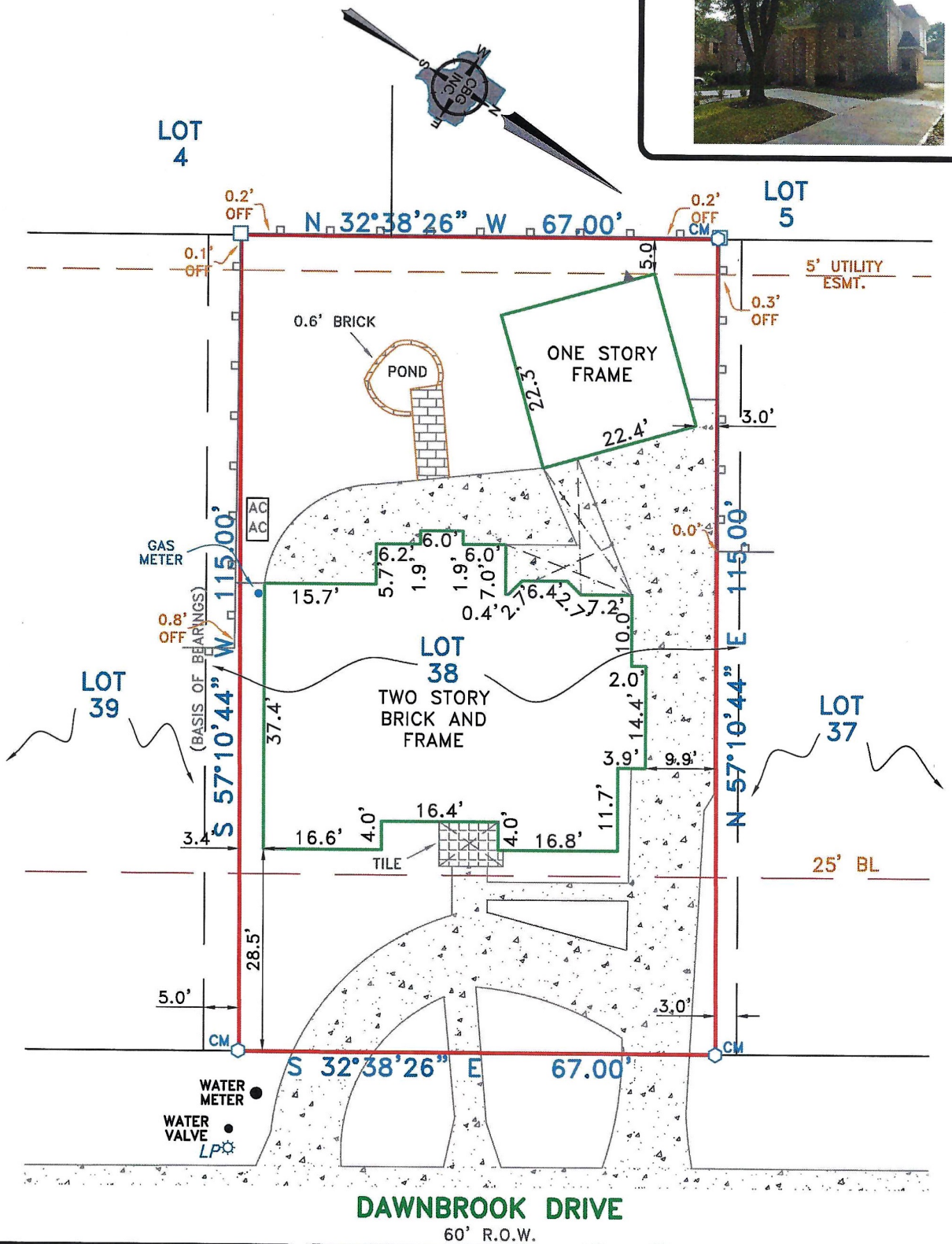

### EXCEPTIONS:

NOTE: PROPERTY SUBJECT TO TERMS, CONDITIONS, AND EASEMENTS CONTAINED IN INSTRUMENT RECORDED IN VOL. 301, PG. 119, C.C.F.#'s H237475, H376446, J675267, U220745, U220746, V909061, 20120017259, 20120052345, 20120052346, 20130335950, 20130464405.

EASEMENTS RECORDED IN THE FOLLOWING VOLUMES AND PAGES DO NOT AFFECT THE ABOVE DESCRIBED PROPERTY  
C.C.F.# J735541.

### NOTES:

NOTE: BEARINGS, EASEMENTS AND BUILDING LINES ARE BY RECORDED PLAT UNLESS OTHERWISE NOTED.

FLOOD NOTE: According to the F.I.R.M. No. 4820C0265M, this property does lie in Zone X and DOES NOT lie within the 100 year flood zone.

This survey is made in conjunction with the information provided by StarTex Title. Use of this survey by any other parties and/or for other purposes shall be at user's own risk and any loss resulting from other use shall not be the responsibility of the undersigned. This is to certify that I have on this date made a careful and accurate survey on the ground of the subject property. The plat hereon is a correct and accurate representation of the property lines and dimensions as are indicated; location and type of buildings are as shown; and EXCEPT AS SHOWN, there are no visible and apparent encroachments or protrusions on the ground.

Accepted by: \_\_\_\_\_  
 Date: \_\_\_\_\_  
 Purchaser

Drawn By: CRC  
 Scale: 1" = 20'  
 Date: 11/14/16  
 GF No.: 49051603534  
 Job No. 1622030

**CBG**  
 SURVEYING INC  
 PROFESSIONAL LAND SURVEYORS  
 DFW-HOUSTON-AUSTIN-SAN ANTONIO-EAST TEXAS  
 www.cbginctx.com

12025 Shiloh Road, Ste. 230  
 Dallas, TX 75228  
 P 214.349.9485  
 F 214.349.2216  
 Firm No. 10168800  
 www.cbginctx.com

STATE OF TEXAS  
 REGISTERED  
 THOMAS WILLIAM MAUK  
 R.P.L.S. NO. 5119