

LEGEND

* CITY ORDINANCES	IR = IRON ROD	FND. = FOUND	M.U.E. = MUNICIPAL UTILITY ESMT.	— I —	IRON FENCE					
** RESTRICTIVE COVENANTS	IP = IRON PIPE	FNC. = FENCE	S.S.E. = SANITARY SEWER ESMT.	— X —	WIRE FENCE					
*** BUILDER GUIDELINES	P.L. = PROPERTY LINE	P.U.E. = PUBLIC UTILITY ESMT.	W.L.E. = WATERLINE EASEMENT	— // —	WOOD FENCE					
() RECORD INFORMATION	U.E. = UTILITY EASEMENT	P.A.E. = PERMANENT ACCESS ESMT.	R.O.W. = RIGHT-OF-WAY	— O —	CHAIN LINK FENCE					
CONCRETE	COVERED	SOD	BRICK	A/C PAD	ELEC. BOX	UTIL. FED.	MANHOLE	WATER METER	— — — — —	BUILDING LINE (B.L.)
									— - - - -	EASEMENT LINE
									— · · · · ·	AERIAL EASEMENT (A.E.)

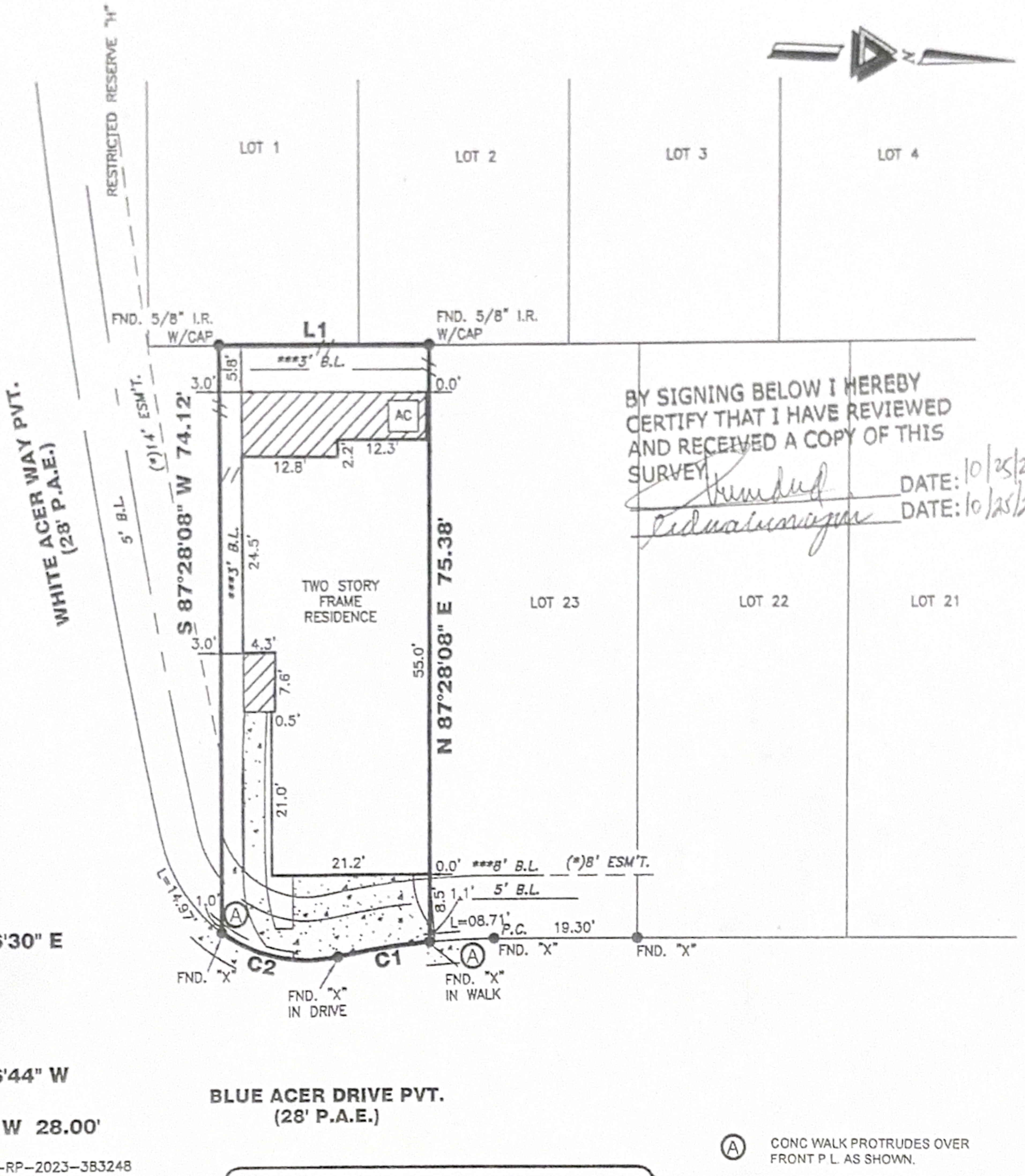
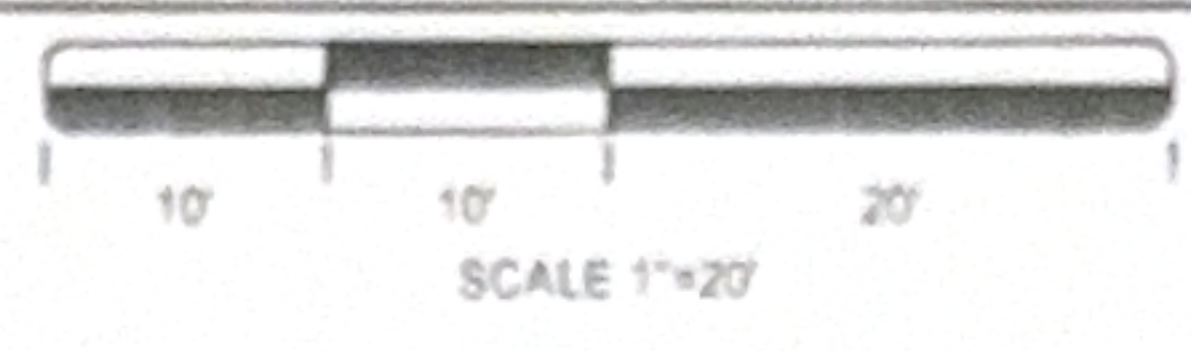

BY SIGNING BELOW I HEREBY CERTIFY THAT I HAVE REVIEWED AND RECEIVED A COPY OF THIS SURVEY.

[Signature] DATE: 10/25/24
[Signature] DATE: 10/25/24

C1
 R=100.00'
 L=12.52'
 C=12.52'
 CB=S 11°06'30" E

C2
 R=20.00'
 L=16.39'
 C=15.93'
 CB=S 08°46'44" W

L1
 N 02°31'47" W 28.00'

(*8' & 14' ESM'T.—RP—2023—383248

(A) CONC WALK PROTRUDES OVER FRONT P.L. AS SHOWN.

1503 BLUE ACER DRIVE PVT.

PROPERTY INFORMATION

LOT 24 BLOCK 2

SUBDIVISION:
 PARK ROW TERRACE

RECORDING INFO:
 FILM CODE NO. 701226, MAP RECORDS, HARRIS COUNTY, TEXAS

BORROWER:
 EDISON TRINIDAD & LEDA ABENOJAR

TITLE CO.
 CAREFREE TITLE AGENCY, INC.

G.F.# HOU-28505-24 G.F. DATE: 06-14-24

SURVEYED FOR:
 MERITAGE HOMES CORPORATION

NOTES:

ALL EASEMENTS AND BUILDING LINES SHOWN ARE PER THE RECORDED PLAT UNLESS OTHERWISE NOTED.

RESTRICTIVE COVENANTS AND EASEMENTS AS DEFINED PER FILM CODE NO. 701226, M.R.H.C.TX, H.C.C. FILE NOS. F309525, F750855, G071302, M054745, RP-2023-332639, RP-2023-333158, RP-2023-333180, RP-2023-333224, RP-2023-333362

ALL ROD CAPS ARE STAMPED "WMDROSE", UNLESS OTHERWISE NOTED.

SUBJECT TO A DRAINAGE EASEMENT 15' ON EACH SIDE OF THE CENTERLINE OF ALL NATURAL DRAINAGE COURSES IN THE ADDITION AS SHOWN ON RECORDED PLAT OF SAID ADDITION

C.O.H. ORDINANCE 85-1878 PER H.C.C.F. # H-253008 AND C.O.H. ORDINANCE 89-1312 PER H.C.C.F. # M-337573 AND AMENDED BY C.O.H. ORDINANCE 1999-262.

PROPERTY SUBJECT TO RECORDED RESTRICTIONS, REGULATIONS, & ORDINANCES IF ANY.

ABSTRACT INFORMATION PROVIDED HEREON IS BELIEVED TO BE SUFFICIENT AND CORRECT BY THE UNDERSIGNED SURVEYOR. THIS SURVEY DOES NOT CONSTITUTE A TITLE SEARCH BY THE SURVEYOR. THE ENCUMBRANCES OF RECORD, AS REFLECTED ON THIS SURVEY ARE BASED ON THE RECORDED MAP, PLAT AND/OR DEEDS IN CONJUNCTION WITH TITLE INFORMATION OBTAINED FROM THE TITLE REPORT LISTED HEREON.

ALL BUILDING LINES, RECORDED EASEMENTS, UNRECORDED EASEMENTS, BUILDING RESTRICTIONS (DEED RESTRICTIONS, ETC.) AND ZONING ORDINANCES (INCLUDING CITY OF HOUSTON), IF ANY, THAT AFFECT SUBJECT PROPERTY SHOULD BE VERIFIED.

THIS SURVEY DOES NOT ADDRESS ANY EAVES, GUTTERS OR OTHER OVERHANGING STRUCTURE FEATURES, WHICH MAY PROTRUDE OVER BOUNDARY, EASEMENT AND/OR BUILDING LINES, UNLESS OTHERWISE SHOWN HEREON.

DRAWING INFORMATION

TRI-TECH JOB NO: L23234-24

CLIENT JOB NO: 65147220138

DRAWN BY: HS

BEARING BASE: REFERRED TO PLAT NORTH

FIELD DATE: 04-24-24

FLOOD INFORMATION

F.I.R.M. NO: 48201C PANEL: 0620M

REVISED DATE: 11-15-19 ZONE: "X"

FLOOD INFORMATION PROVIDED HEREON IS BASED ON SCALING THE LOCATION OF THE SUBJECT TRACT ON THE FLOOD INSURANCE RATE MAPS. THE INFORMATION SHOULD BE USED TO DETERMINE FLOOD INSURANCE RATES ONLY AND IS NOT INTENDED TO IDENTIFY SPECIFIC FLOODING CONDITIONS. WE ARE NOT RESPONSIBLE FOR THE F.I.R.M.'S ACCURACY. FLOOD INFORMATION IS SUBJECT TO LETTER OF MAP CHANGES.

REVISIONS

DATE	REASON	BY
09-21-24	FINAL	YR

TRI-TECH SURVEYING COMPANY, L.P.

10401 WESTOFFICE DR.
 HOUSTON, TEXAS 77042
 PH: 713-667-0800

www.tritechtx.com TBPLS #10115900

CERTIFICATION

I, the undersigned registered professional land surveyor, do hereby state that the plat shown hereon represents a boundary survey made on the ground under my supervision of the tract or parcel of land, according to the map or plat thereof, indicated hereon.

THIS SURVEY IS VALID FOR THIS TRANSACTION ONLY.
 © 2024 TRI-TECH SURVEYING COMPANY, L.P.



[Signature]
 SURVEYOR REGISTRATION