

GF NO. 1016002393 CHARTER TITLE
 ADDRESS: 1636 SUL ROSS STREET
 HOUSTON, TEXAS 77006
 BORROWER: RYNE REYNOSO

SCALE: 1" = 30'

LOT 12, BLOCK 1 LANCASTER PLACE ESTENSION

ACCORDING TO THE MAP OR PLAT THEREOF RECORDED
 IN VOLUME 503, PAGE 222 OF THE MAP RECORDS
 OF HARRIS COUNTY, TEXAS

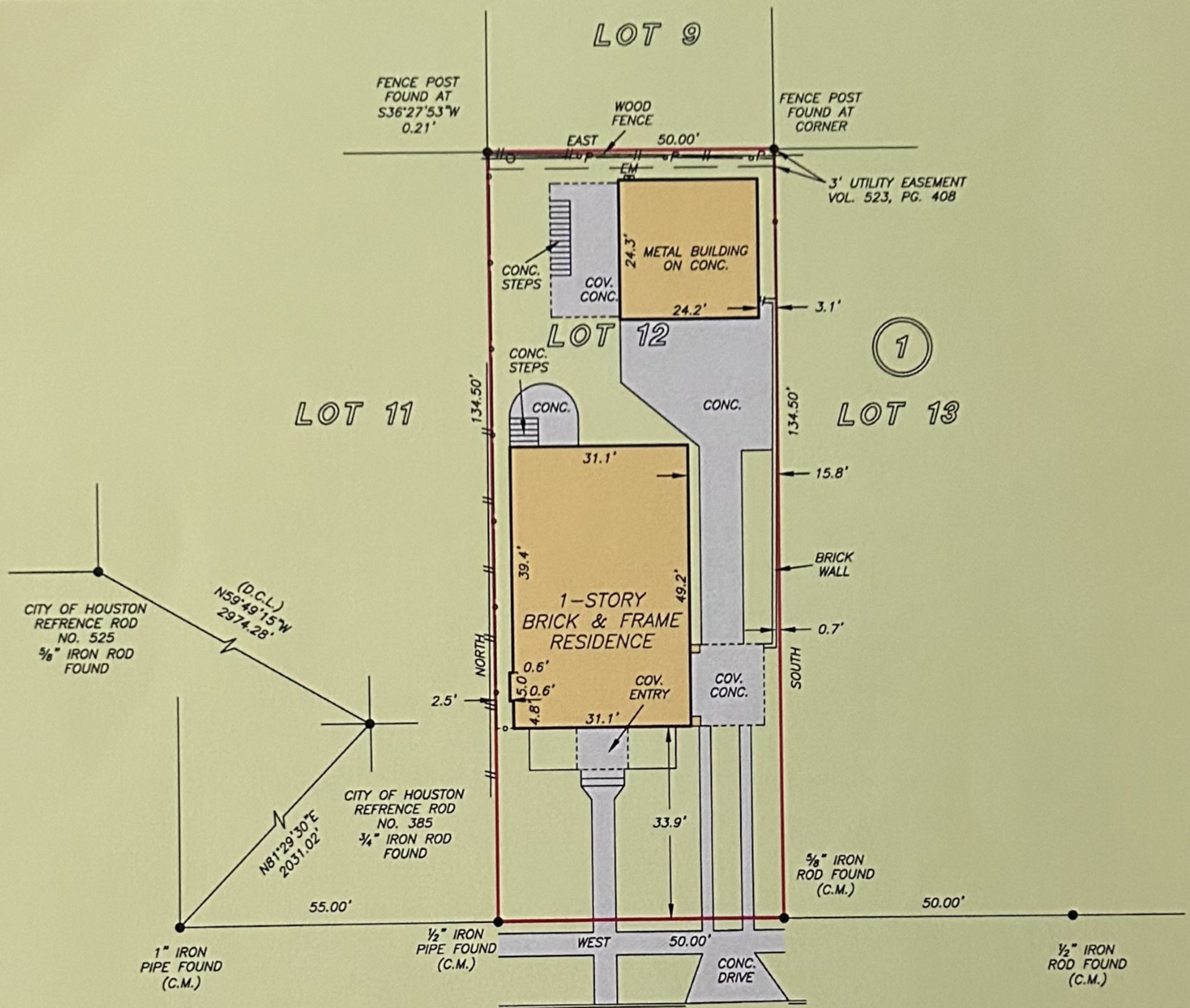

SUL ROSS STREET
 (60' R.O.W.)

NOTE: BUILDING LINES AS SET FORTH IN VOL. 523, PG. 408.



THIS PROPERTY DOES NOT LIE WITHIN THE 100 YEAR FLOOD PLAIN AS PER FIRM PANEL NO. 48201C 0860 L MAP REVISION: 06/18/2007 ZONE X BASED ONLY ON VISUAL EXAMINATION OF MAPS. INACCURACIES OF FEMA MAPS PREVENT EXACT DETERMINATION WITHOUT DETAILED FIELD STUDY

A SUBSURFACE INVESTIGATION WAS BEYOND THE SCOPE OF THIS SURVEY

D.C.L. = DIRECTIONAL CONTROL LINE
 RECORD BEARING: VOL. 503, PG. 222, H.C.M.R.

DRAWN BY: LH

I HEREBY CERTIFY THAT THIS SURVEY WAS MADE ON THE GROUND, THAT THIS PLAT CORRECTLY REPRESENTS THE FACTS FOUND AT THE TIME OF SURVEY AND THAT THERE ARE NO ENCROACHMENTS APPARENT ON THE GROUND, EXCEPT AS SHOWN HEREON. THIS SURVEY IS CERTIFIED FOR THIS TRANSACTION ONLY AND ABSTRACTING PROVIDED IN THE ABOVE REFERENCED TITLE COMMITMENT WAS RELIED UPON IN PREPARATION OF THIS SURVEY.

GEORGE GALE
 PROFESSIONAL LAND SURVEYOR
 NO. 4678
 JOB NO. 16-00063
 JANUARY 7, 2016

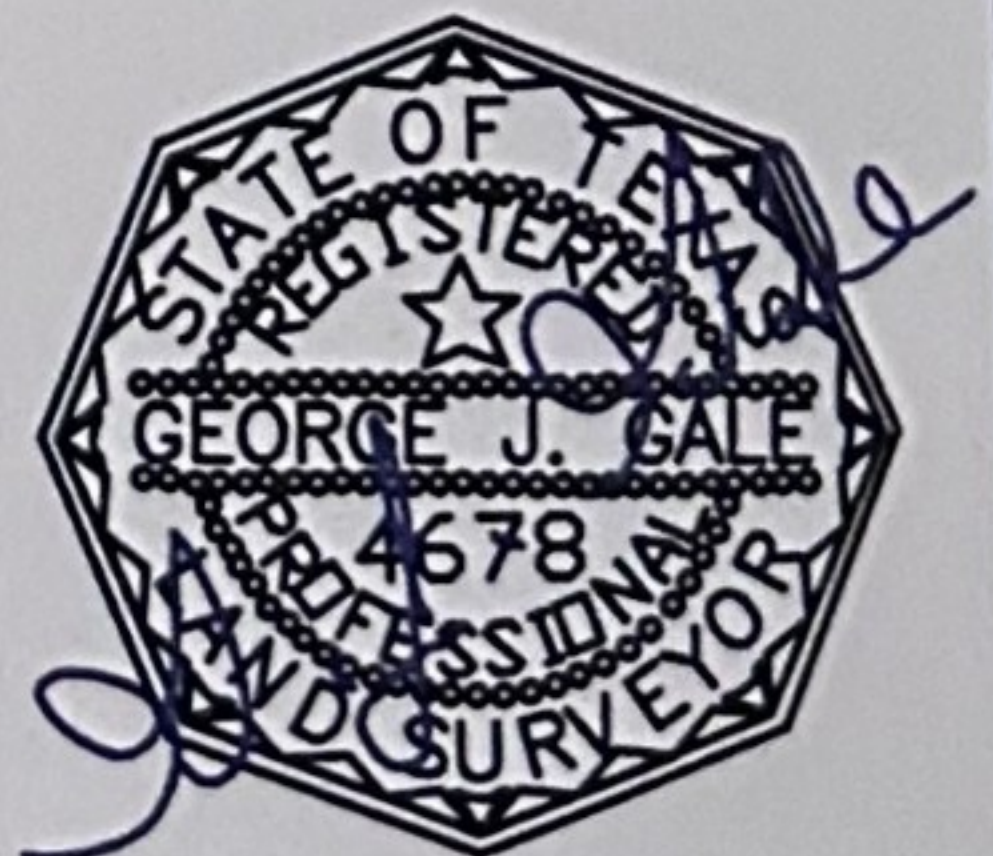

Charter Title Company

HILLARY LIPSEY
 713-871-9700



PRECISION
 surveyors

1-800-LANDSURVEY
 www.precisionurveyors.com
 281-496-1586 FAX 281-496-1867 210-829-4941 FAX 210-829-1555
 950 THREADNEEDLE STREET SUITE 150 HOUSTON, TEXAS 77079 1777 NE LOOP 410 SUITE 600 SAN ANTONIO, TEXAS 78217
 FIRM NO. 10063700