

GF NO. CTH-WO-CTT14638546DP CHICAGO TITLE
 ADDRESS: 13302 NORTHSHORE DRIVE
 MONTGOMERY, TEXAS 77356
 BORROWER: CRAIG D. WURDEMAN AND
 MARGARET WURDEMAN

LOT 370, BLOCK 70 REPLAT OF WALDEN ON LAKE CONROE, SECTION 15

ACCORDING TO THE MAP OR PLAT THEREOF RECORDED
 IN CABINET E, SHEET 5A OF THE MAP RECORDS
 OF MONTGOMERY COUNTY, TEXAS

SCALE: 1" = 30'

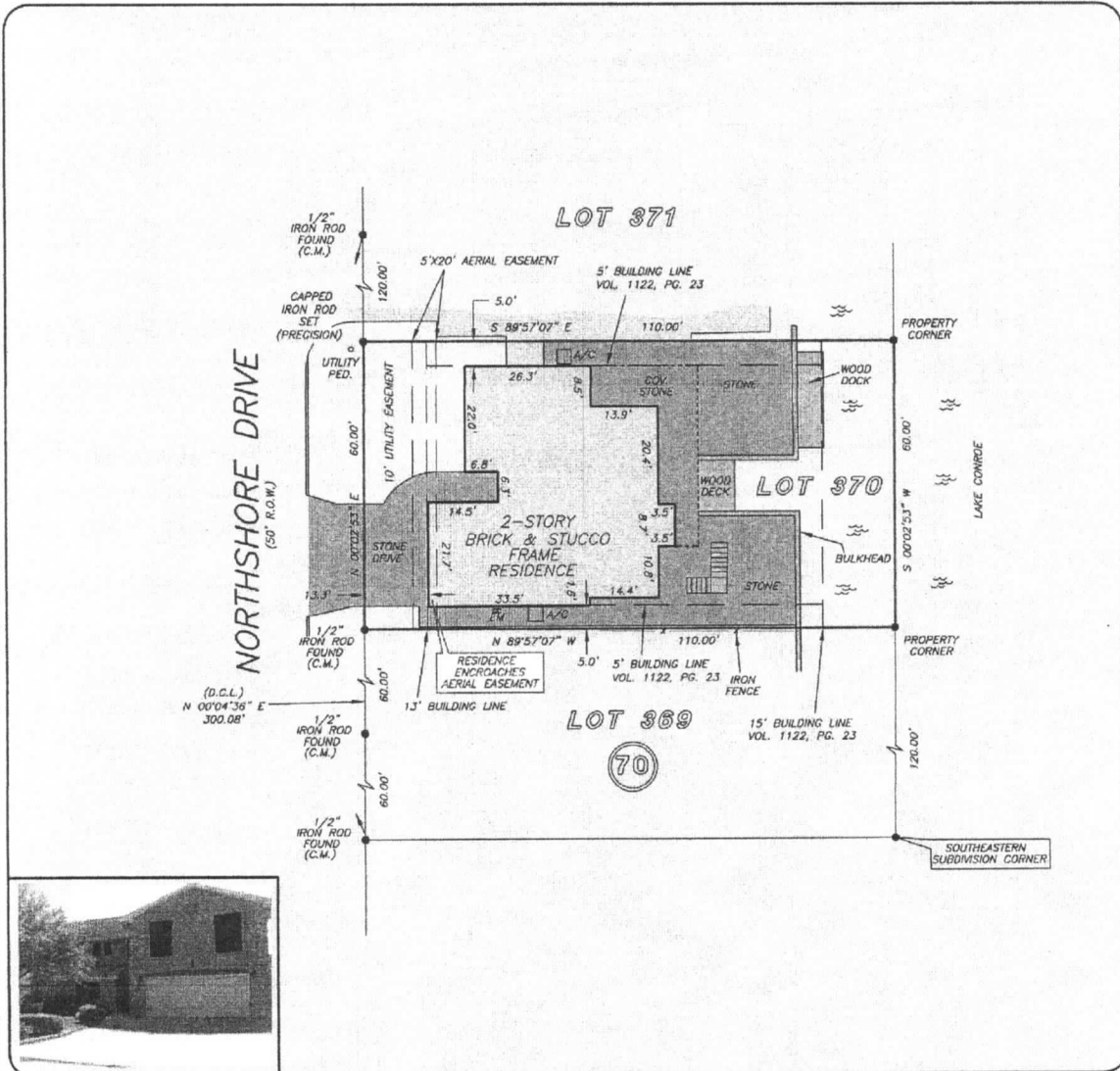

THIS PROPERTY DOES NOT LIE WITHIN THE
 100 YEAR FLOOD PLAIN AS PER FIRM
 PANEL NO. 48339C 0215 F
 MAP REVISION: 12/19/1996
 ZONE X
 BASED ONLY ON VISUAL EXAMINATION OF MAPS.
 INACCURACIES OF FEMA MAPS PREVENT EXACT
 DETERMINATION WITHOUT DETAILED FIELD STUDY

A SUBSURFACE INVESTIGATION
 WAS BEYOND THE SCOPE OF THIS SURVEY

D.C.L. = DIRECTIONAL CONTROL LINE
 RECORD BEARING: CABINET E, SHEET 5A, MRMCT

I HEREBY CERTIFY THAT THIS SURVEY WAS MADE
 ON THE GROUND, THAT THIS PLAT CORRECTLY
 REPRESENTS THE FACTS FOUND AT THE
 TIME OF SURVEY AND THAT THERE ARE NO
 ENCROACHMENTS APPARENT ON THE GROUND,
 EXCEPT AS SHOWN HEREON. THIS SURVEY IS
 CERTIFIED FOR THIS TRANSACTION ONLY AND
 ABSTRACTING PROVIDED IN THE ABOVE
 REFERENCED TITLE COMMITMENT WAS RELIED
 UPON IN PREPARATION OF THIS SURVEY.

JAMES P. WALKOVAK
 PROFESSIONAL LAND SURVEYOR
 NO. 5971
 JOB NO. 14-04842
 JUNE 02, 2014



	<p>JEFF WALLACE 713-296-9556</p>	<p>DEBBIE POWERS 281-564-8110</p>		
--	--------------------------------------	---------------------------------------	--	--

PRECISION surveyors

1-800-LANDSURVEY
 www.precisionlandsurveyors.com

281-496-1556 FAX 281-496-1867 210-829-4941 FAX 210-829-1555
 890 THREADNEEDLE STREET SUITE 150 HOUSTON, TEXAS 77079 1777 NE LOOP 410 SUITE 600 SAN ANTONIO, TEXAS 78217
 FIRM NO. 10003700