

CURVE	RADIUS	ARC LENGTH	CHORD LENGTH	CHORD BEARING	DELTA ANGLE
C1	50.00'	57.21'	54.14'	N 33°29'46" W	65°33'28"
C2	50.00'	60.97'	57.26'	S 78°47'30" W	69°51'59"
C3	50.00'	58.10'	54.89'	S 10°34'11" W	66°34'40"

LINE	BEARING	DISTANCE
L1	S 89°16'58" W	125.00'
L2	N 23°43'36" E	180.00'
L3	S 75°42'17" E	278.59'
L4	N 05°19'16" E	104.00'
L5	N 34°23'42" W	40.93'
L6	N 44°33'12" E	60.00'
L7	N 44°33'12" E	72.46'
L8	N 32°28'22" E	81.92'
L9	S 56°44'39" E	41.54'
L10	S 59°45'26" E	111.56'
L11	N 87°05'45" E	109.23'
L12	N 14°32'31" W	101.80'
L13	N 16°01'37" W	163.91'
L14	N 47°36'50" E	117.41'
L15	S 13°46'06" E	56.60'
L16	S 22°21'03" E	106.32'
L17	S 41°07'54" E	24.18'
L18	S 07°12'41" E	68.93'
L19	S 70°48'53" E	64.38'
L20	N 72°02'25" E	49.23'

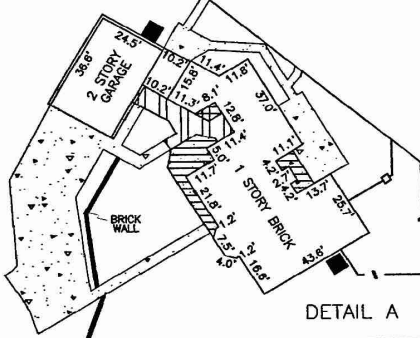
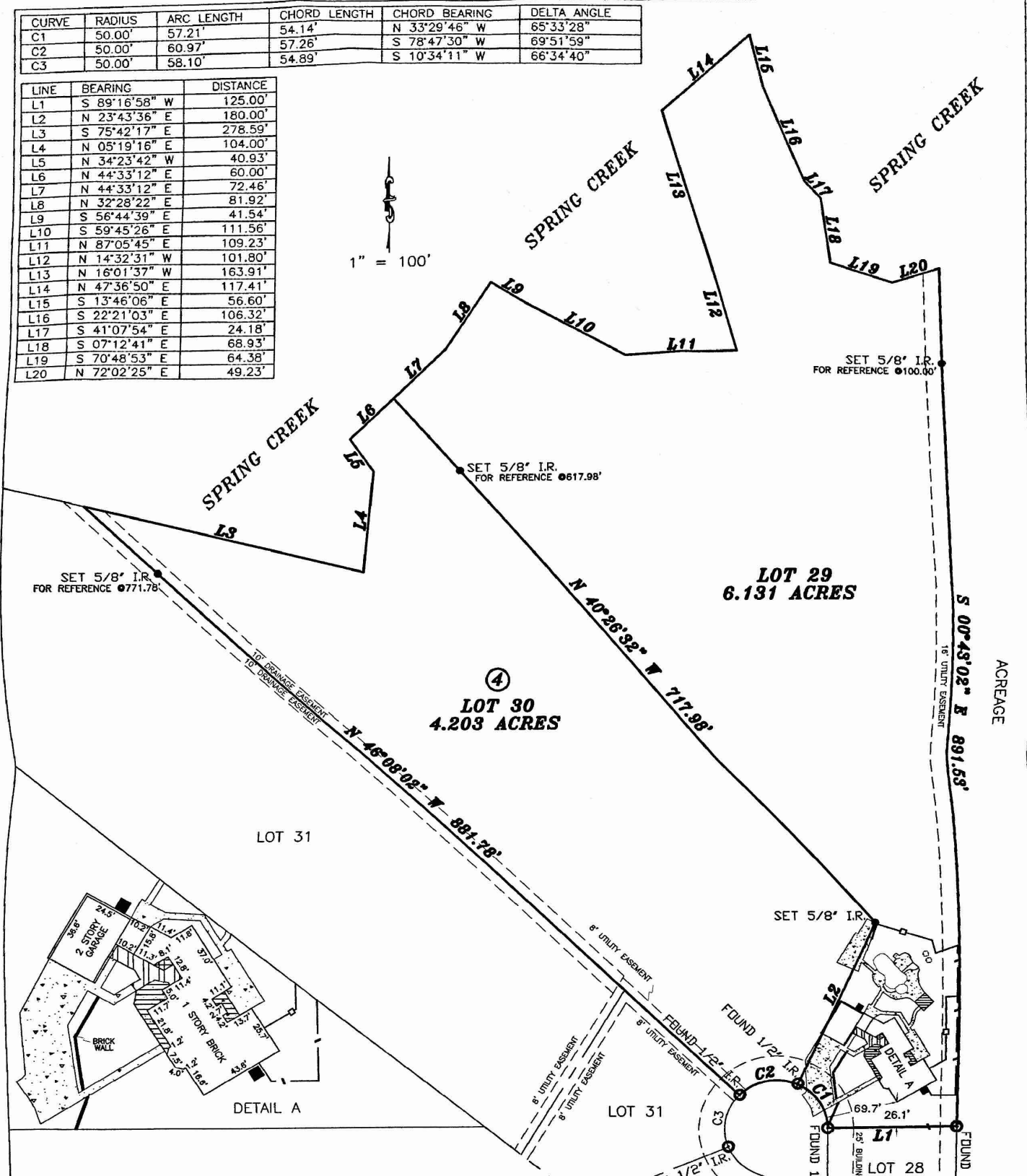

NOTES:
 SURVEYOR DID NOT RESEARCH SUBJECT PROPERTY BEARING ORIENTATION BASED ON THE SOUTHERN LINE OF LOT 29, AS PER PLAT.
 ANY IMPROVEMENTS SHOWN HEREON ARE NOT TO BE USED TO REESTABLISH PROPERTY LINES.
 BEARINGS BASED ON RECORDED PLAT OF REPLAT OF TOMBALL HILLS ADDITION (VOL. 279, PG. 111 M.R.H.C.)
 FLOOD INFORMATION PROVIDED HEREON IS BASED ON SCALING THE SUBJECT TRACT ON THE FIRMS INFORMATION SHOULD ONLY BE USED TO DETERMINE FLOOD INSURANCE RATES AND NOT TO ANY ACTUAL FLOODING CONDITIONS. WE ARE NOT RESPONSIBLE FOR THE ACCURACY OF THE FIRMS

LOT: LOTS 29 & 30	BLOCK: 04	SECTION: 04	SUBDIVISION: REPLAT OF TOMBALL HILLS ADDITION	This lot does partly appear to lie in the 100 year flood plain and appears to be in ZONES X, SHADED X & AE located by the Federal Insurance Administration designated Flood Hazard Area by Community Panel No. 48201C0210L dated 08/18/2007
RECORDATION: VOL. 279, PG. 111 M.R.H.C.	COUNTY: HARRIS	ST.: TX	ABSTRACT: J HOUSE, A-34	
RECORD OWNER: ROBERT & KELLY JONES			TITLE COMPANY: OLD REPUBLIC NATIONAL TITLE	
PURCHASER: ROBERT & KELLY JONES			JOB #: 1203060	
LENDER: EVERBANK			ADDRESS: 31430 STELLA LANE TOMBALL, TX 77375	

FIELD WORK:
LK

DRAFTED BY:
DK, JR

CHECKED BY:
DK, SR

C.F. NUMBER:
12-1286-SM

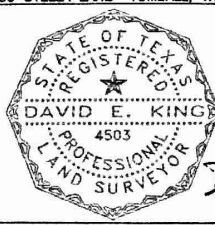

I, David E. King, Sr., Texas Registered Professional Surveyor Number 4503, hereby certify to the Title Insurer, Lender, and Purchaser referenced herein ONLY, that this plat was made from an actual survey on the ground by me or under my direction, this survey substantially complies to the current Texas Society of Professional Surveyors Standards and Specifications. Not valid without both electronic seal and signature.

KLSS
KING'S LAND SURVEYING SOLUTIONS, LLC
 Professional Land Surveyors
 3411 KEYATE DRIVE SPRING, TX 77388 (281)350-8003

DATE: 3/26/12

LEGEND

- These standard symbols will be found in the drawing.
- ▨ WOOD DECK
 - FOUND MONUMENT
 - SET 5/8" I.R. W/CAP
 - AC PAD
 - ▽ GAS METER
 - ⊙ POOL PUMP
 - ⊕ CABLE BOX
 - ⊖ WATER METER
 - ▭ COVERED AREA
 - ▨ CONCRETE
 - ▨ POOL/SPA
 - EASEMENT LINE
 - - - WOOD FENCE
 - IRON FENCE