

**SYMBOL LEGEND**

⊙	= POWER POLE
⊠	= ELECTRIC BOX
⊞	= TELEPHONE BOX
⊙	= AEROBIC SEPTIC
⊙	= SPRINKLER
⊙	= PUMP
⊙	= AC UNIT
⊙	= WATER METER
-E-	= OVERHEAD ELECTRIC

**GENERAL NOTES:**

- 1) THE SURVEYOR HAS NOT ABSTRACTED THE SUBJECT PROPERTY.
- 2) BUILDING LINES, EASEMENTS, DEED RESTRICTIONS, AND OTHER MATTERS MAY AFFECT THIS TRACT.
- 3) BEARING STRUCTURE BASED ON TEXAS STATE PLANE COORDINATE SYSTEM, NAD 83, TEXAS CENTRAL ZONE.
- 4) RESEARCH PROVIDED BY: STEWART TITLE COMPANY, G.F. No. 22-4063.
- 5) PROPERTY MAY BE SUBJECT TO ON-SITE SEWAGE FACILITY PER S.J.C.C.F. No. 01-485, PG. 1803.
- 6) PROPERTY MAY BE SUBJECT TO MAINTENANCE FEES PER VOL. 314, PG. 484 O.P.R.S.J.C.T.
- 7) THE SURVEYOR HAS RELIED ON INFORMATION PROVIDED BY THE TITLE COMPANY FOR ALL MATTERS OF RECORD.
- 8) THIS SURVEY IS NOT TO BE USED FOR ANY ON THE GROUND CONSTRUCTION PURPOSES. THE SURVEYOR HIGHLY RECOMMENDS THAT THE PROPERTY CORNERS BE RE-FLAGGED 24 HOURS PRIOR TO ANY CONSTRUCTION AND/OR PROPERTY CLEARING.
- 9) BUILDERS, ENGINEERS & ARCHITECTS SHOULD VERIFY ALL EASEMENTS, BUILDING LINES, DEED RESTRICTIONS, ZONING ORDINANCES, AND OTHER RELATED MATTERS, IF ANY, THAT MAY AFFECT THE SUBJECT PROPERTY, BEFORE STARTING CONSTRUCTION.
- 10) THIS SURVEY IS CERTIFIED FOR THIS TRANSACTION ONLY. IT IS NOT TRANSFERABLE TO ADDITIONAL INSTITUTIONS, SUBSEQUENT OWNERS OR OTHER PARTIES.

**FLOOD ZONE**

(FOR INFORMATIONAL PURPOSES ONLY)  
THE SUBJECT PROPERTY APPEARS TO BE IN ZONE "X" ACCORDING TO AN INTERPRETATION OF F.I.R.M. MAP NO. 4840700100C, DATED 11-4-2010.

THE SURVEYOR HAS MADE NO REPRESENTATIONS AS TO WHETHER OR NOT THE SUBJECT PROPERTY WILL FLOOD AND RECOMMENDS THAT THE LOCAL FLOOD PLAIN ADMINISTRATOR BE CONTACTED PRIOR TO USE OF THIS FLOOD INFORMATION FOR PROPERTY PURCHASE OR CONSTRUCTION.

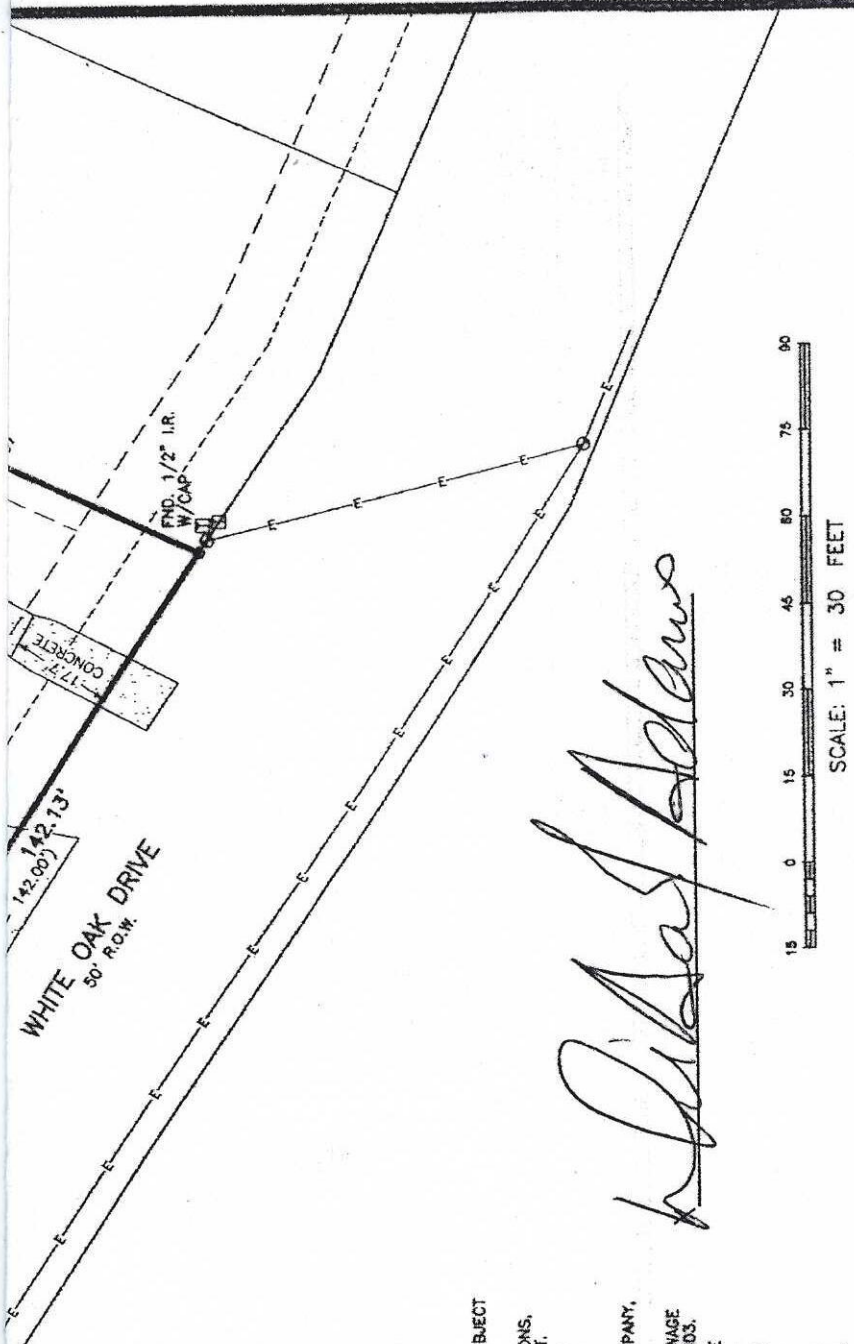

*Dianna J. Adams*

SCALE: 1" = 30 FEET

SURVEY PREPARED FOR: DIANNA J. ADAMS

DESCRIPTION OF PROPERTY: 141 WHITE OAK CIRCLE, POINT BLANK, TX 77364  
LOT 10 & LOT 11, BLOCK 13, SECTION 3 OF NORTHWOODS AS RECORDED  
IN VOLUME 124, PAGE 322 DEED RECORDS SAN JACINTO COUNTY, TEXAS.

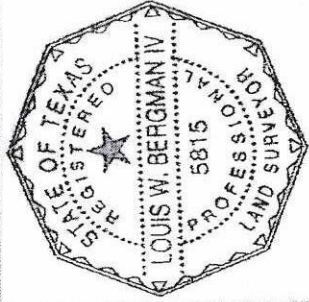

I HEREBY CERTIFY THAT THIS PLAT IS TRUE AND CORRECT TO THE BEST OF MY KNOWLEDGE, AND BELIEF, AS SURVEYED ON THE GROUND, APRIL 14, 2022.

*Louis W. Bergman IV*

LOUIS W. BERGMAN IV  
R.P.L.S. NO. 5815

**HUMBLE SURVEYING COMPANY**  
709 South Washington Avenue Suite B  
Cleveland, TX 77327  
(281) 446-0118 Fax (281) 682-7136  
TBPELS Firm No. 10114800  
Copyright © 2020 All Rights Reserved

File Name: 22-108.dwg

Scale: 1" = 30'

Date: 4-19-2022

Drawn by: FG

Surveyed by: JL-GH