

G.F. No. 107811-Z - Buyer: RICHARD LIGHTFOOT AND BRENDA LIGHTFOOT  
 Lot 8, of TIKI ISLAND, SECTION TWO (2), a subdivision in Galveston  
 County, Texas, according to the map or plat thereof recorded in  
 Volume 1616, Page 73 of the Map Records and transferred to  
 Plat Record 9, Map No. 24, both of the Map Records of Gal-  
 veston County, Texas.

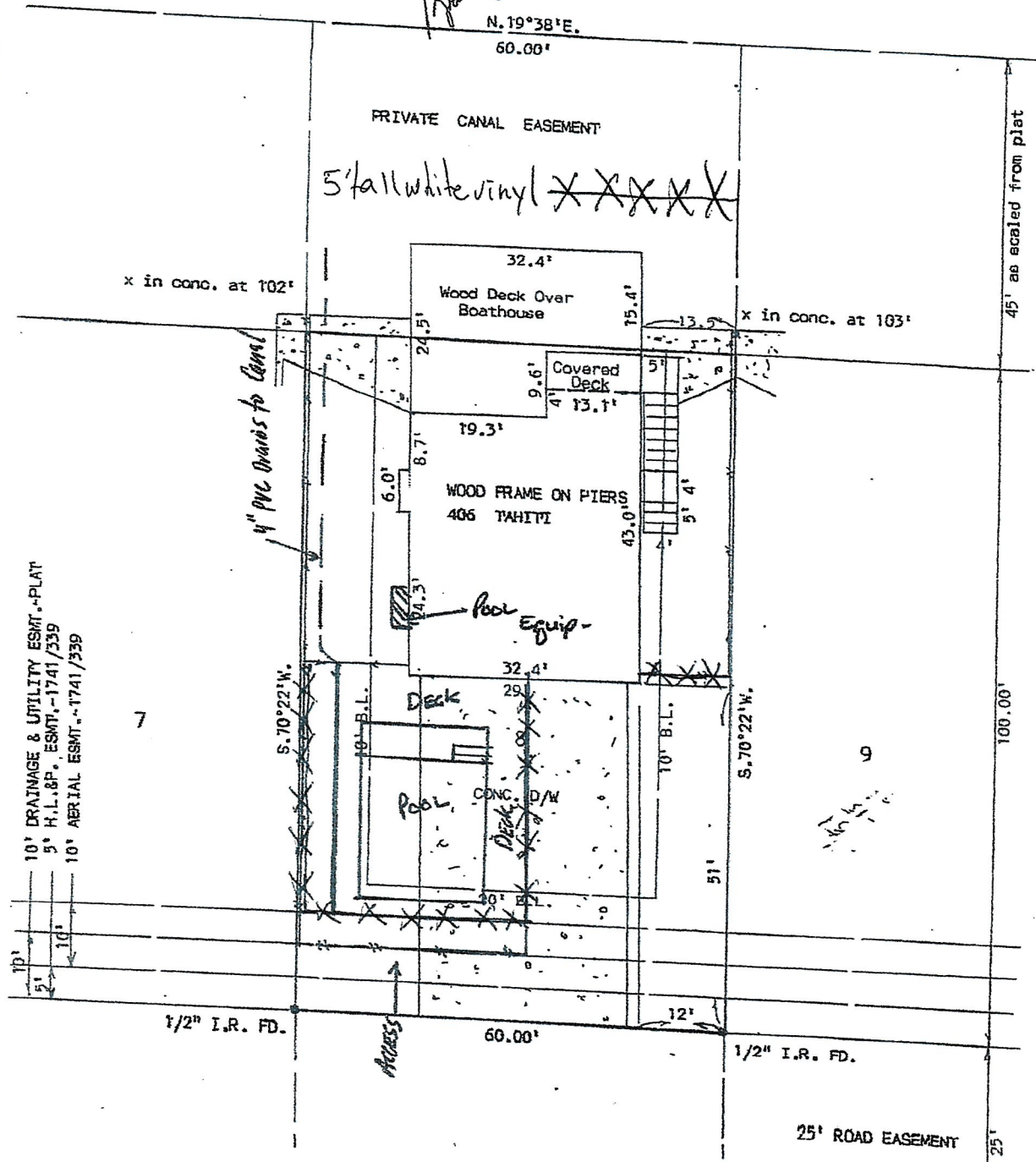

SCALE 1" = 20'

*Handwritten signatures and dates:*  
 [Signature] 4-24-05  
 [Signature] 4-20-05



*Lightfoot*

G.F. No. 107811-Z - Buyer: RICHARD LIGHTFOOT AND BRENDA LIGHTFOOT  
 Lot 8, of TIKI ISLAND, SECTION TWO (2), a subdivision in Galveston  
 County, Texas, according to the map or plat thereof recorded in  
 Volume 1616, Page 73 of the Map Records and transferred to  
 Plat Record 9, Map No. 24, both of the Map Records of Gal-  
 veston County, Texas.

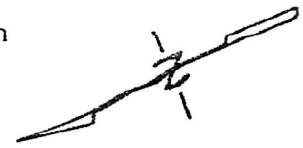

SCALE 1" = 20'

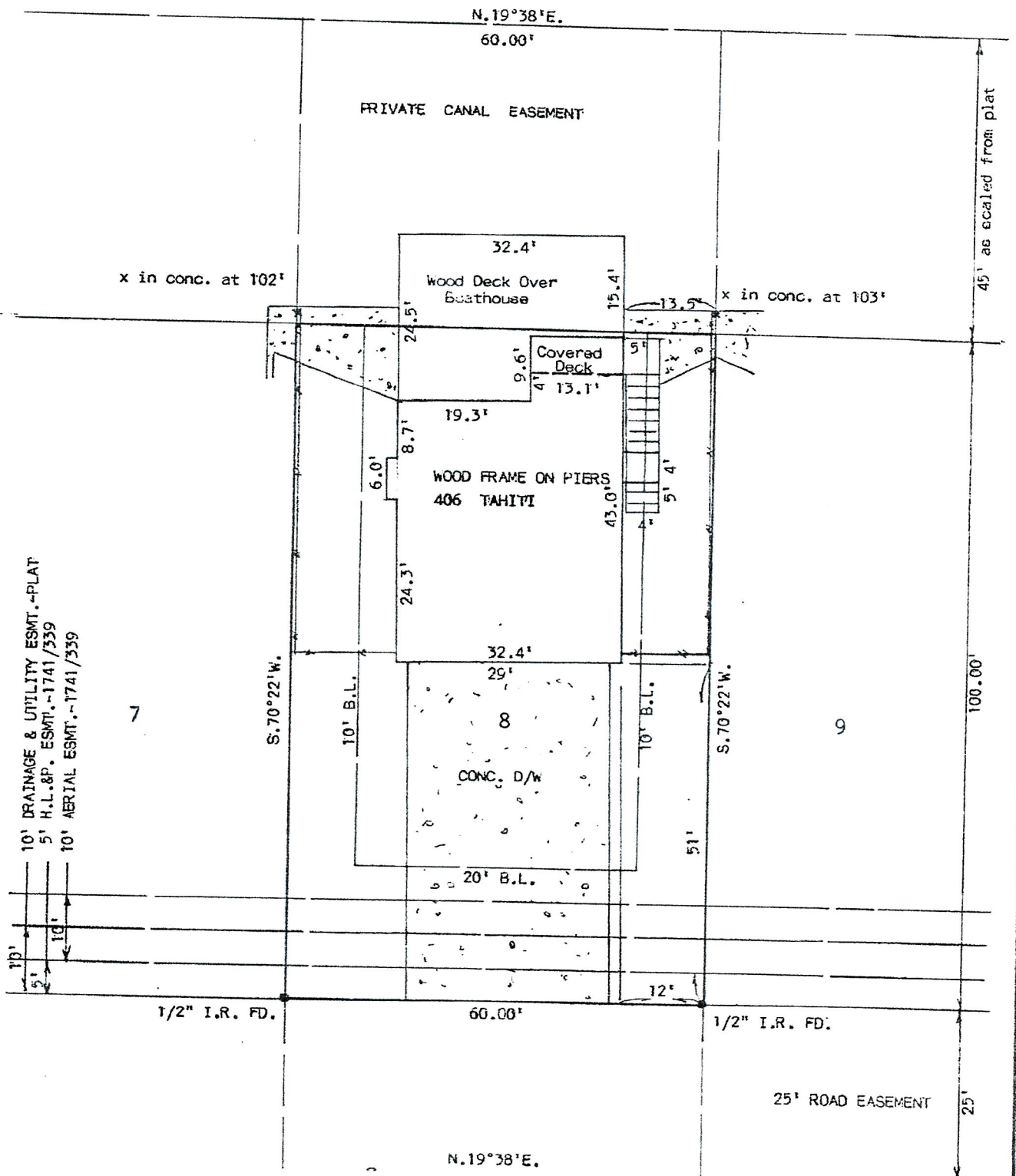

10' DRAINAGE & UTILITY ESMT. - PLAT  
 5' H.L. & SP. ESMT. - 1741/339  
 10' AERIAL ESMT. - 1741/339

x in conc. at 102'

x in conc. at 103'

45' as scaled from plat

100.00'

1/2" I.R. FD.

60.00'

1/2" I.R. FD.

25' ROAD EASEMENT

25'

N. 19° 38' E.