

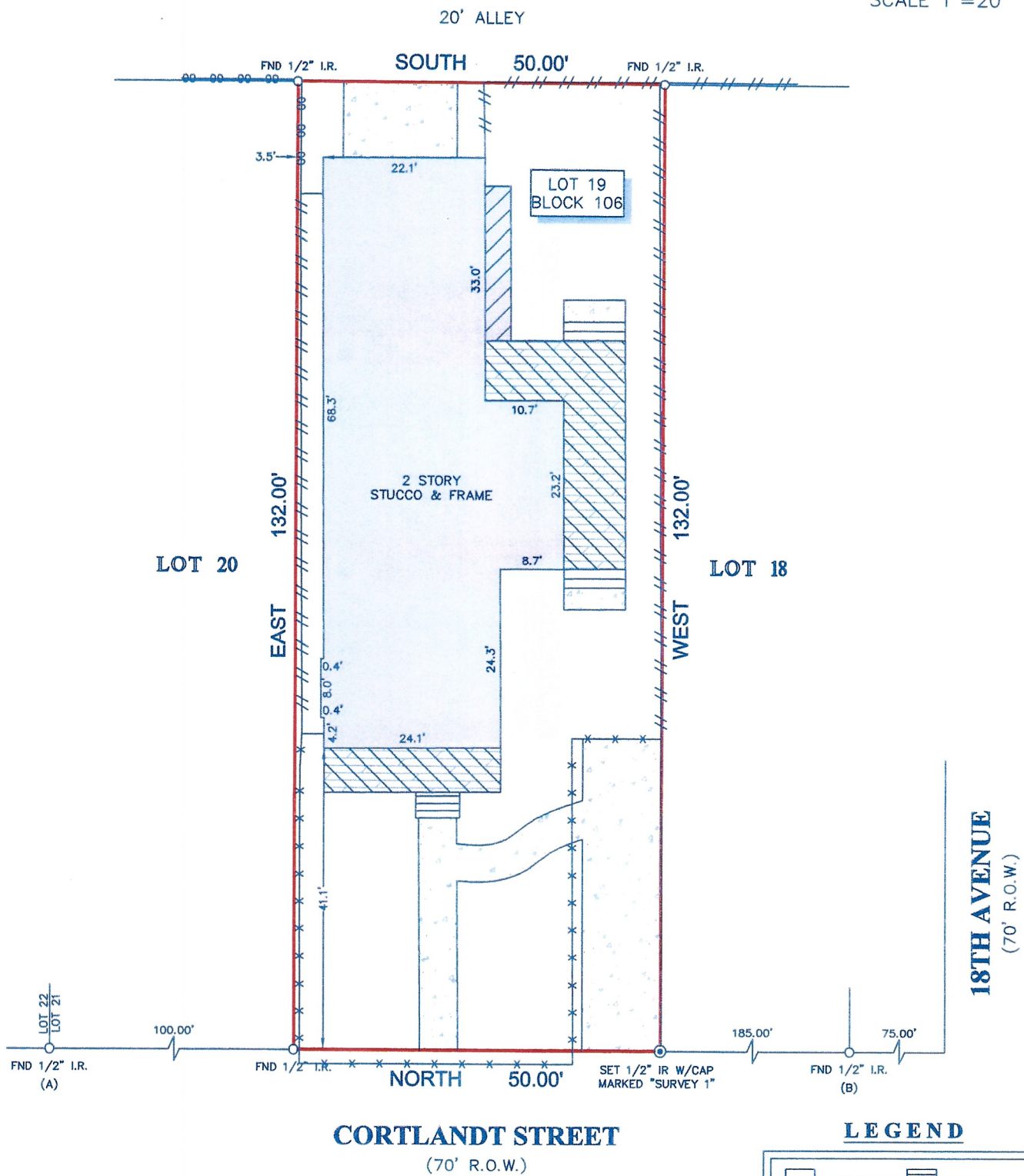

TITLE COMPANY:  

**Fidelity National Title**  
 Insurance Company  
 (713) 966-4050  
 G.F. #: FAH15002057  
 ISSUE DATE: APRIL 8, 2015



**LEGEND**

	CONCRETE		STEPS
	COVERED AREA		2ND FLOOR ONLY
	WOOD DECK		
FENCE			
	CHAIN LINK		METAL
	WOOD		

**NOTES:**

- ALL BEARINGS SHOWN HEREON ARE ASSUMED, POINTS (A) AND (B) WERE HELD FOR HORIZONTAL CONTROL.
- ABSTRACT INFORMATION FOR THE SUBJECT TRACT WAS PROVIDED BY THE TITLE INSURANCE COMPANY LISTED ABOVE.
- THIS SURVEY IS CERTIFIED TO THE TITLE INSURANCE COMPANY LISTED ABOVE FOR THIS TRANSACTION ONLY, IT IS NOT TRANSFERABLE TO ADDITIONAL INSTITUTIONS OR SUBSEQUENT OWNERS.
- ALL EASEMENTS AND BUILDING LINES SHOWN ARE PER THE RECORDED PLAT UNLESS OTHERWISE NOTED.
- THERE ARE NO NATURAL DRAINAGE COURSES ON SUBJECT PROPERTY.
- SUBJECT TO THE RESTRICTIVE COVENANTS AS LISTED IN SCHEDULE B OF THE TITLE COMMITMENT ISSUED ON APRIL 8, 2015, UNDER G.F. NO. FAH15002057.

PROJECT: A LAND TITLE SURVEY OF LOT 19, IN BLOCK 106, OF HOUSTON HEIGHTS, A SUBDIVISION IN HARRIS COUNTY, TEXAS, ACCORDING TO THE MAP OR PLAT THEREOF RECORDED IN VOLUME 1, PAGE 114 OF THE MAP RECORDS OF HARRIS COUNTY, TEXAS.

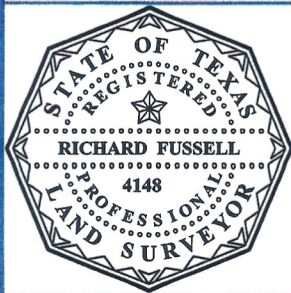

SURVEYORS CERTIFICATE:  
 IN MY PROFESSIONAL OPINION, THIS PLAT REPRESENTS THE FACTS FOUND ON THE GROUND DURING THE COURSE OF A BOUNDARY SURVEY CONDUCTED UNDER MY SUPERVISION ON APRIL 10, 2015 AND THAT THIS PLAT SUBSTANTIALLY COMPLIES WITH THE CURRENT STANDARDS AS ADOPTED BY THE TEXAS BOARD OF PROFESSIONAL LAND SURVEYING; AND THAT THERE ARE NO ENCROACHMENTS OR PROTRUSIONS EXCEPT AS SHOWN.

*Richard Fussell*  
 RICHARD FUSSELL  
 RPLS# 4148

CLIENT:  
 HESKETH 2010 MANAGEMENT TRUST

ADDRESS:  
 1822 CORTLANDT STREET

**SURVEY1 Inc.**  
 www.survey1inc.com  
 survey1@survey1inc.com  
 Firm Registration No. 100758-00  
 P.O. Box 2543 • Alvin, TX 77512  
 (281)393-1382 • Fax(281)393-1383

FIELD CREW:  
 RF

DRAFTER:  
 RK

DATE:  
 APRIL 13, 2015

JOB#  
 4-35204-15