

GF NO. 2436516-H040 FIRST AMERICAN TITLE
ADDRESS: 78 EAST HERITAGE MILL CIRCLE
TOMBALL, TEXAS 77375
BORROWER: WINDCHYME LLC

AM
12/09/21
SY
12/09/21
7:26 PM CST
dotloop verified



LOT 8, BLOCK 3 THE WOODLANDS CREEKSIDE PARK WEST, SECTION 2

A SUBDIVISION IN HARRIS COUNTY, TEXAS
ACCORDING TO THE MAP OR PLAT THEREOF RECORDED
UNDER FILM CODE NO. 628296, MAP AND/OR PLAT RECORDS
HARRIS COUNTY, TEXAS

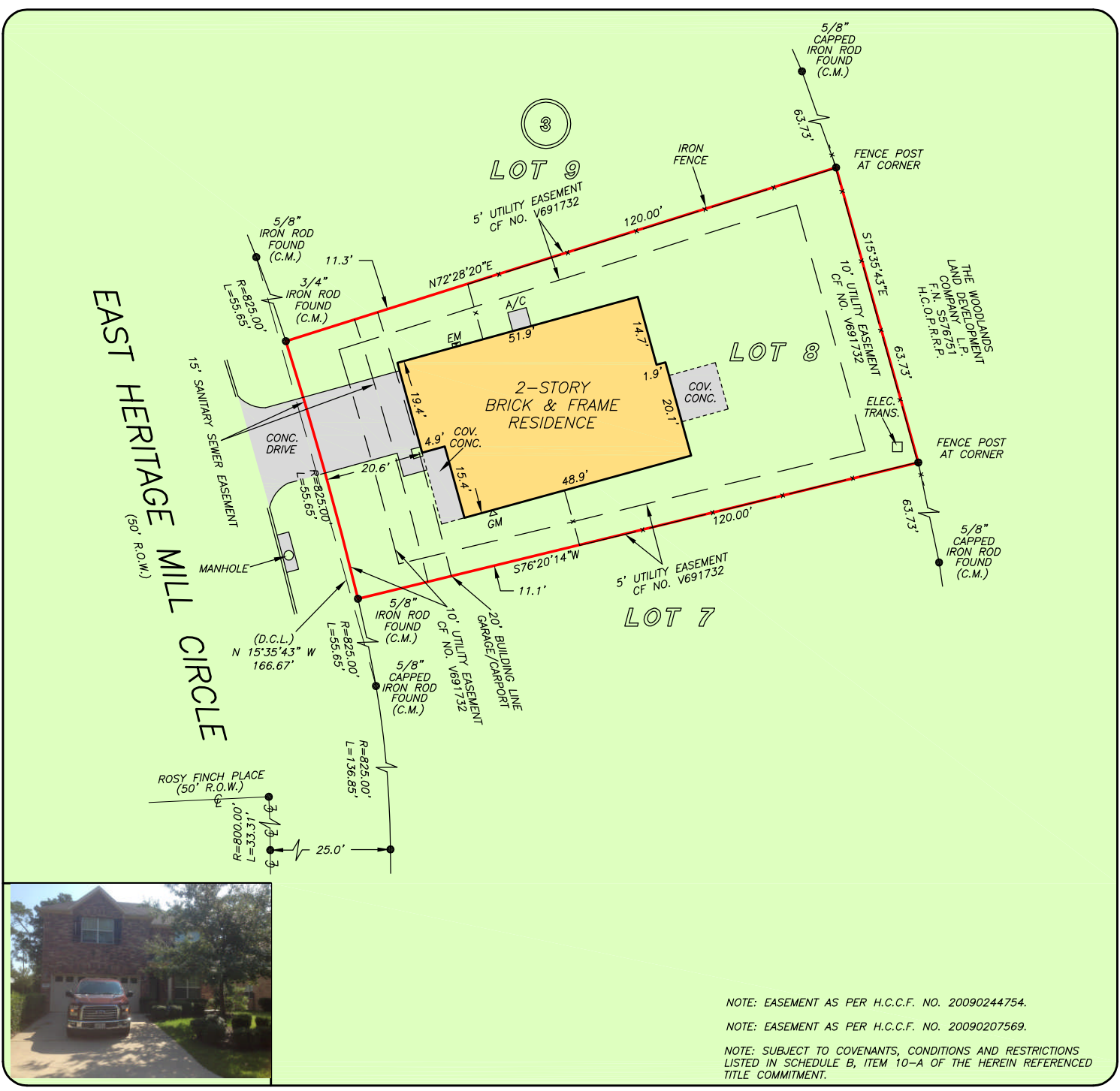

NOTE: EASEMENT AS PER H.C.C.F. NO. 20090244754.
NOTE: EASEMENT AS PER H.C.C.F. NO. 20090207569.
NOTE: SUBJECT TO COVENANTS, CONDITIONS AND RESTRICTIONS LISTED IN SCHEDULE B, ITEM 10-A OF THE HEREIN REFERENCED TITLE COMMITMENT.

THIS PROPERTY DOES NOT LIE WITHIN THE 100 YEAR FLOOD PLAIN AS PER FIRM PANEL NO. 48201C 0070 L MAP REVISION: 06/18/2007 ZONE X BASED ONLY ON VISUAL EXAMINATION OF MAPS. INACCURACIES OF FEMA MAPS PREVENT EXACT DETERMINATION WITHOUT DETAILED FIELD STUDY

A SUBSURFACE INVESTIGATION WAS BEYOND THE SCOPE OF THIS SURVEY

D.C.L. = DIRECTIONAL CONTROL LINE
RECORD BEARING: FILM CODE NO. 628296, H.C.M.R.

DRAWN BY: DC

I HEREBY CERTIFY THAT THIS SURVEY WAS MADE ON THE GROUND, THAT THIS PLAT CORRECTLY REPRESENTS THE FACTS FOUND AT THE TIME OF SURVEY AND THAT THERE ARE NO ENCROACHMENTS APPARENT ON THE GROUND, EXCEPT AS SHOWN HEREON. THIS SURVEY IS CERTIFIED FOR THIS TRANSACTION ONLY AND ABSTRACTING PROVIDED IN THE ABOVE REFERENCED TITLE COMMITMENT WAS RELIED UPON IN PREPARATION OF THIS SURVEY.

GEORGE GALE
PROFESSIONAL LAND SURVEYOR
NO. 4678
JOB NO. 19-08249
SEPTEMBER 13, 2019

