

RESERVE "E"

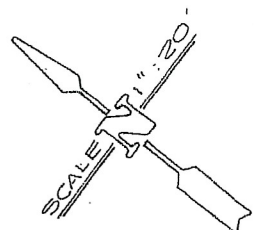
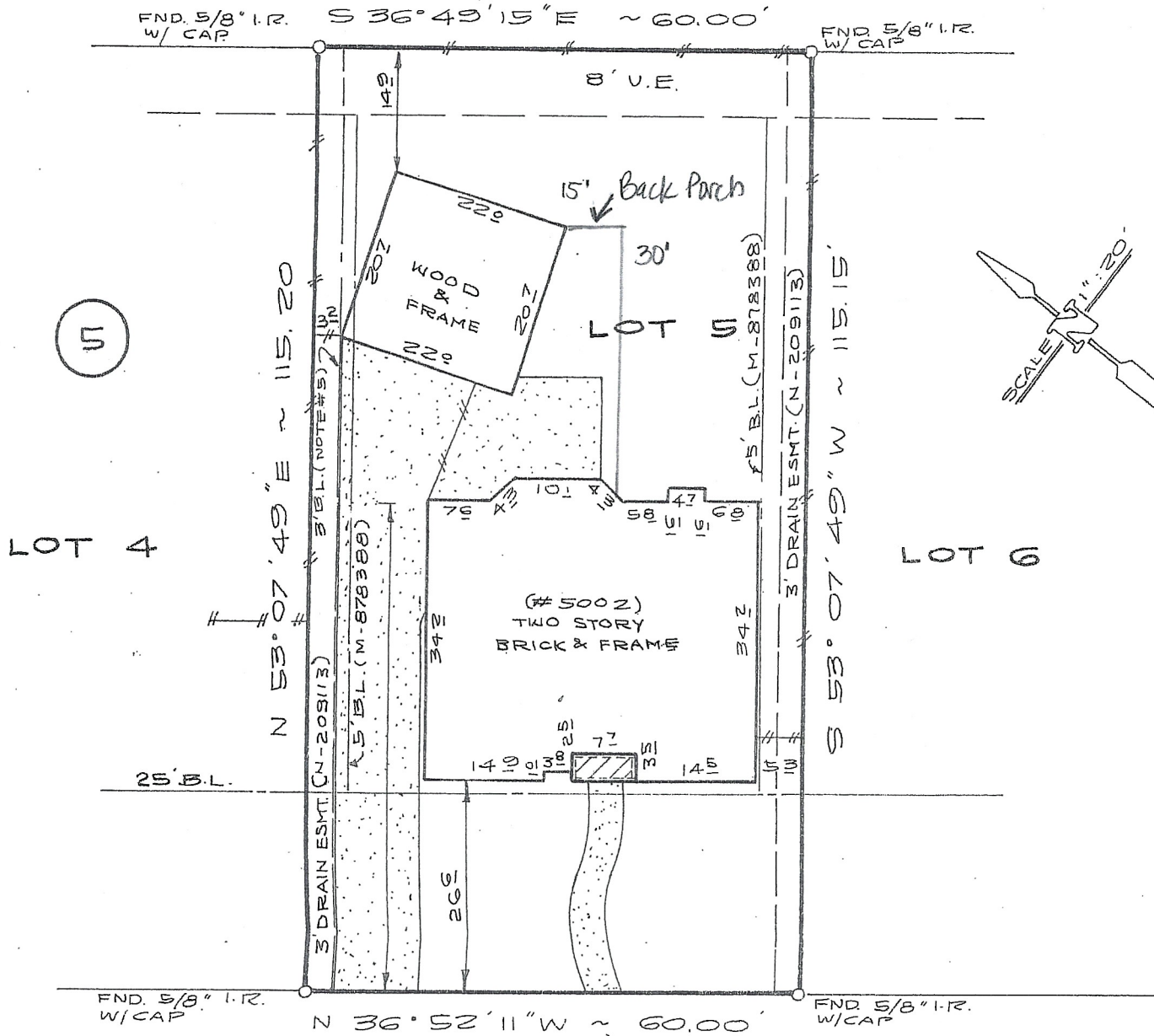

NATURAL BRIDGE DRIVE (60' R.O.W.)

- NOTES:
- 1) THE SURVEYOR HAS NOT ABSTRACTED THE SUBJECT PROPERTY.
 - 2) SUBJECT TO ANY & ALL ESMTS & RESTRICTIONS THAT MAY EXIST IN C.F.# J-825812, M-878388, N-099885 & N-209113.
 - 3) 2' CABLE T.V. ESMT. AGREEMENT C.F.# M-878388.
 - 4) H.L. & P. AGREEMENT C.F.# M-800787.
 - 5) BLDG. SET BACK LINE FOR GARAGE OR OTHER PERMITTED ACCESSORY BLDG. LOCATED 60' FROM THE FRONT LOT LINE MAY BE LOCATED 3' FROM THE SIDE LOT LINE PER C.F.# M-878388.
 - 6) FENCES AS SHOWN.

LOT		BLOCK	SUBDIVISION	AMENDING PLAT OF	SECTION
5		5	MILLS BRANCH VILLAGE		3
COUNTY	STATE	RECORDED	SURVEY		
ARRIS	TEXAS	F.C.# 348020, H.C.M.R.			
ADDRESS 5002 NATURAL BRIDGE DRIVE					
PURCHASER EDWIN R. RYDELL & WIFE, CARA M. RYDELL					

American Surveying Company of Houston, Inc.
 2200 W. Loop South, Suite 600
 Houston, Texas 77027
 (713) 871-0094



Subject Property ZONE "X" (OUTSIDE 500 YRS) - IS NOT - Located in a Federal Insurance Administration designated Flood Hazard Area
 As per map 480287
 Panel 00656 Dated 9-28-90

10-30-91 (FINAL)
 8-5-91 (ELEV.)
 DATE 7-31-91
 TITLE CO. STC-LOOP
 S.F.# 9112805
 I.O.# 70061291
8000 2891

John A. Miller

I do hereby certify that this survey was this day made on the ground of the property legally described hereon, (or on the attached sheet), and is correct, and there are no encroachments unless shown.

	DATE	BY
FIELD WORK	7-31-91	MS
DRAFTING	7-31-91	SJ
FINAL CHECK		
KEY MAP LOCATION		