

(5415) TIMBERS TRAIL DRIVE
(60' R.O.W.)

Note: Restrictive covenants as recorded in V223, P-107 HCMR; E479136, E820020, E879685, F114664, F938657, G384789, J334367, U160022 and X521718 HCCF.
 Note: Agreement with HL&P as recorded in E628599 HCRPR.
 Note: Agreement for Cable T.V. as recorded in H083790 HCRPR and H178646 HCRPR.
 Note: Jetero Airport restrictions and regulations as rcdored in J040968 HCCF.

BUYER: Keenan G. Travis 5415 Timbers Trail Drive

DESCRIBED PROPERTY:
 Lot 67, in Block 1 of OAKS OF ATASCOCITA, Section 1, a subdivision in Harris County, Texas according to the map or plat thereof recorded in Volume 223, Page 107 of the Map Records of Harris County, Texas.

 1610 South Gordon • Alvin, Texas 77511
 (281) 388-1159 • Fax: (281) 388-0317

G.F. 430041240
 Date: 8-9-04
 Job: 26525



 Registered Professional Land Surveyor
 Texas Registration No. 4901

I, Steven H. Stafford, Registered Professional Land Surveyor, State of Texas, do hereby certify that the above Plat represents an actual survey made on the ground on this day under my supervision, and there are no discrepancies, conflicts, shortages in area or boundary lines, or any encroachments, or overlapping of improvements, to the best of my knowledge and belief, except as shown herein.

Note: There are no natural drainage courses on this property.
 Note: This property does not lie in a flood hazard zone according to H.U.D./F.I.A.

480287 0315 K 4-20-00 Zone "X"

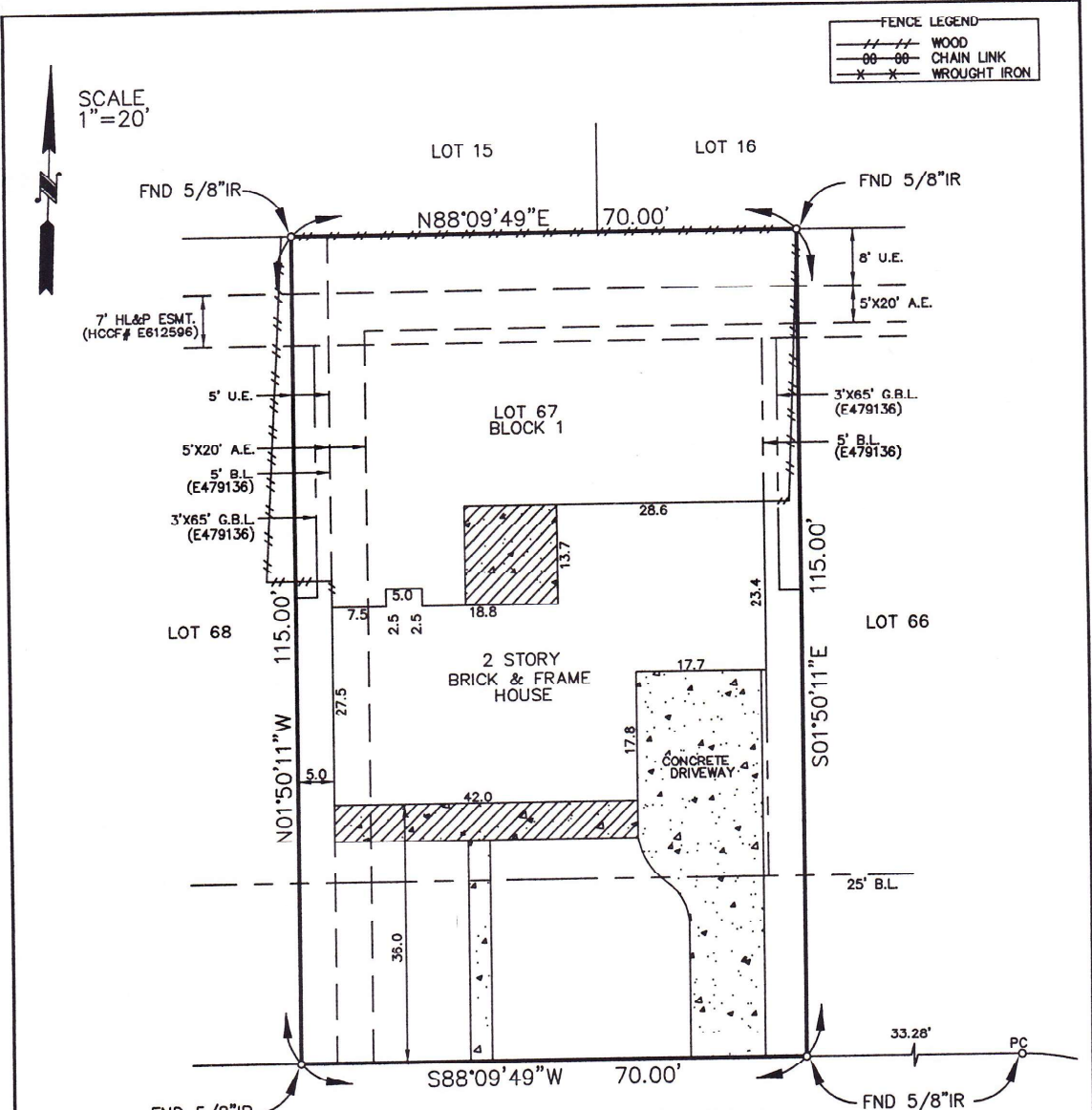
| |
|-----|
| BJH |
| |
| |



Note: Restrictive covenants as recorded in V223, P-107 HCMR; E479136, E820020, E879685, F114664, F938657, G384789, J334367, U160022 and X521718 HCCF.
 Note: Agreement with HL&P as recorded in E628599 HCRPR.
 Note: Agreement for Cable T.V. as recorded in H083790 HCRPR and H178646 HCRPR.
 Note: Jetero Airport restrictions and regulations as recorded in J040968 HCCF.

BUYER: Keenan G. Travis 5415 Timbers Trail Drive

DESCRIBED PROPERTY:
 Lot 67, in Block 1 of OAKS OF ATASCOCITA, Section 1, a subdivision in Harris County, Texas according to the map or plat thereof recorded in Volume 223, Page 107 of the Map Records of Harris County, Texas.

Westar
 LAND SURVEYORS, INC.
 1610 South Gordon • Alvin, Texas 77511
 (281) 388-1159 • Fax: (281) 388-0317
 G.F. 430041240
 Date: 8-9-04
 Job: 26525

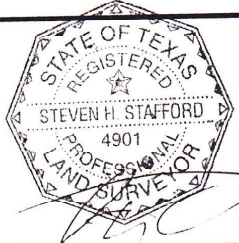

I, Steven H. Stafford, Registered Professional Land Surveyor, State of Texas, do hereby certify that the above Plat represents an actual survey made on the ground on this day under my supervision, and there are no discrepancies, conflicts, shortages in area or boundary lines, or any encroachments, or overlapping of improvements, to the best of my knowledge and belief, except as shown herein.

Note: There are no natural drainage courses on this property.
 Note: This property does not lie in a flood hazard zone according to H.U.D./F.I.A.

480287 0315 K 4-20-00 Zone "X"

Registered Professional Land Surveyor
 Texas Registration No. 4901

BJH