

NOTE: PLAT RECORDED IN VOLUME 232, PAGE 127, HARRIS COUNTY MAP RECORDS.

LOT DOES NOT LIE WITHIN 100 YEAR FLOOD PLAIN ACCORDING TO THE FEDERAL INSURANCE ADMINISTRATION FLOOD MAP. (ZONE C, PANEL# 480296 0190 D, SEPT. 27, 1985).

15702 MESA VERDE DRIVE

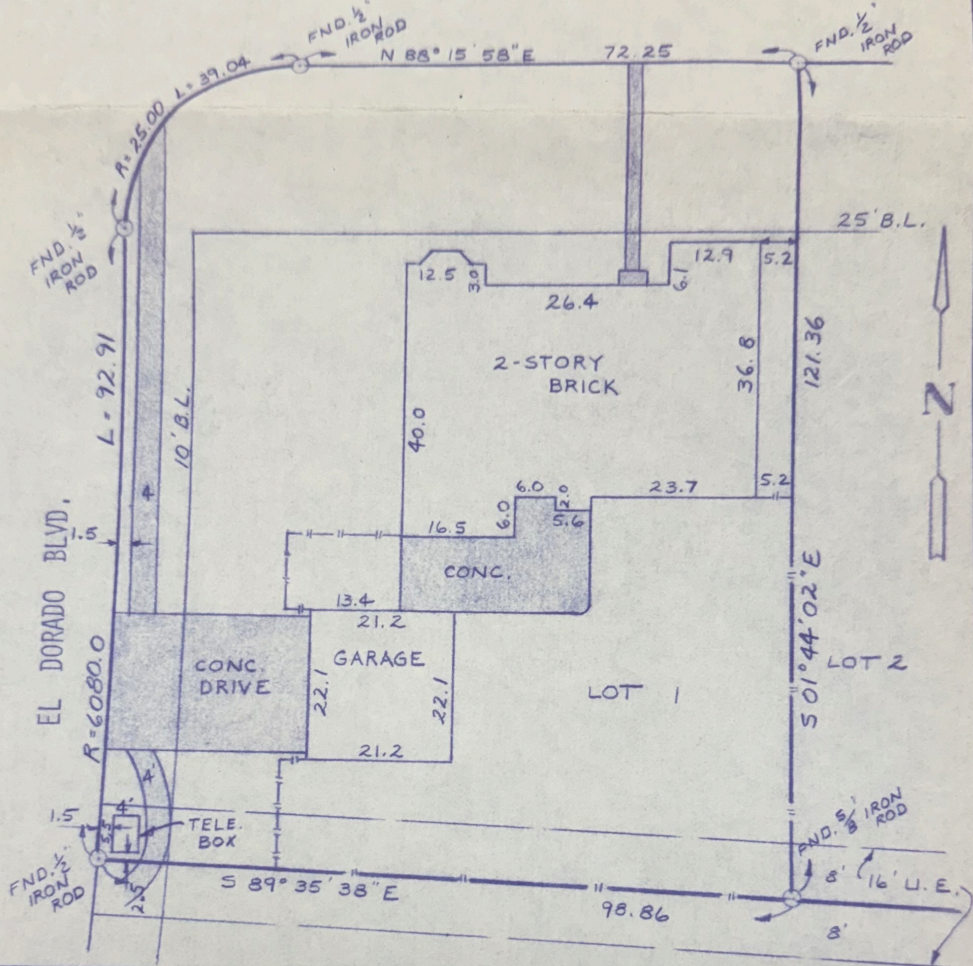

SURVEY

OF LOT 1, BLOCK 75, BROOK FOREST, SECTION 3,
HARRIS COUNTY, TEXAS

SCALE: 1"=20'
DATE: SEPT. 16, 1985
SURVEY BY: L.H.
DRAWN BY: G.A.H.

FOR: COMMONWEALTH LAND TITLE
CO. OF HOU. GF#9629028
C.L.C.
PURCHASER: RAYMOND C. LAVA
& BETTY A. LAVA
JOB NO. 78-3391

I HEREBY CERTIFY THAT THIS SURVEY
CONFORMS TO THE CURRENT TEXAS
SURVEYORS ASSOCIATION STANDARDS
AND SPECIFICATIONS FOR A CATEGORY
1B, CONDITION 3 SURVEY.

Billy L. Shanks
BILLY L. SHANKS
REGISTRATION NO. 1821

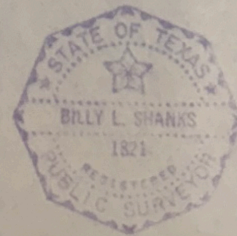

SHANKS SURVEYORS 940 GEMINI 488-8305