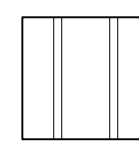
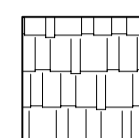
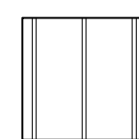

copyright diaz design & build, llc, all rights reserved, the duplication, reproduction, copying, sale, rental, licensing, or other distribution or use of these drawings, any portion thereof, or the plans depicted hereon is strictly prohibited unless expressly authorized in writing by diaz design & build, llc. diaz design & build, llc is not to be held responsible for the plan design in any way or matter.

DUPLEX AT
 4810 Lingonberry St. #A and #B
 Houston, Texas 77033
 A Project for:
 HAF Premier Homes, Inc

GENERAL NOTES:
 GALVANIZED FLASHING (26 GAUGE) AT ALL VALLEYS, HIPS AND RIDGES. PROVIDE FOR VENTILATION PROJECTIONS THRU ROOF WITH FLANGES AND EXTEND 8" BEYOND SLEEVE.
 GALVANIZED IRON FLASHING AT ALL ROOF TO WALL AND ROOF TO CHIMNEY INTERFACES.
 ROOF GUTTERS AND DOWN SPOUTS PER SPECIFICATIONS SEE BUILDER.
 CONTINUOUS GALVANIZED IRON EAVE FLASHING.
 ATTIC VENTILATION TYPE AND AMOUNT PER SPECIFICATIONS SEE BUILDER.
 APPLIED CRICKET ROOFING SHALL BE APPLIED OVER MAIN ROOF DECK AND FRAME.
 ROOF PLATE HEIGHTS SHOWN ARE AT EXTERIOR FRAME WALL CONDITIONS. ADJUST ROOF PLATE HEIGHT FROM HEIGHT SHOWN AT CONDITIONS WHERE THE ROOF IS SUPPORTED BY BEAMS CENTERED OVER LOAD BEARING COLUMNS.

-  HARDIE PLANK SIDING (SEE OWNER FOR SPECS)
-  BOARD AND BATTEN HARDIE PLANK SIDING (SEE OWNER FOR SPECS)
-  ROOF COMPOSITION SHINGLES
-  METAL ROOF SYSTEM 26 GA

ROOF SLOPE NOTES:
 FOR ROOF SLOPES OF 4:12 OR GREATER, 1 LAYER OF 15 LB FELT.
 FOR ROOF SLOPES FROM 2:12 TO 4:12, 2 LAYERS OF 15 LB FELT.
 FOR ROOF SLOPES UNDER 2:12, ASPHALT SHINGLES ARE NOT ALLOWED.

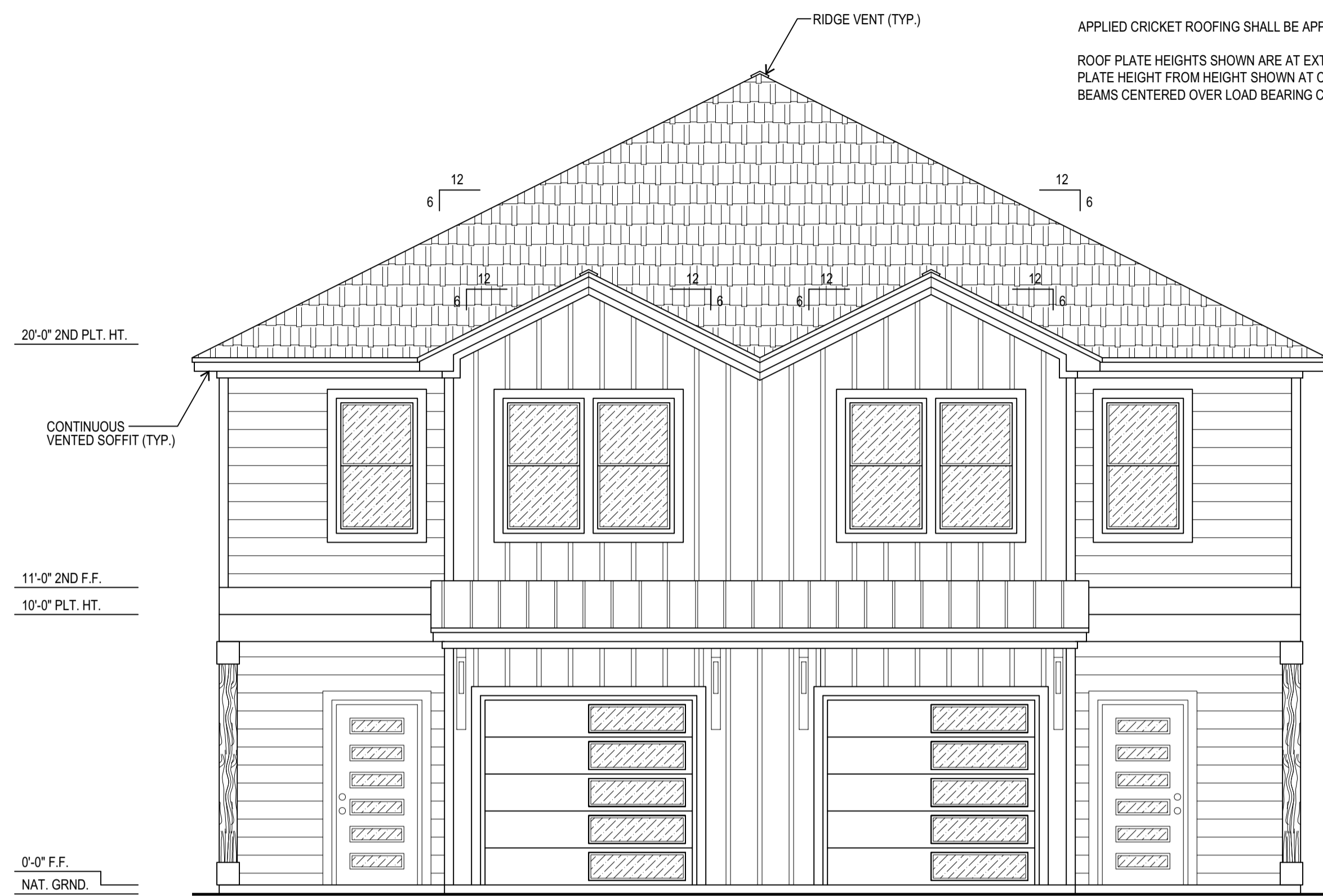

FRONT ELEVATION

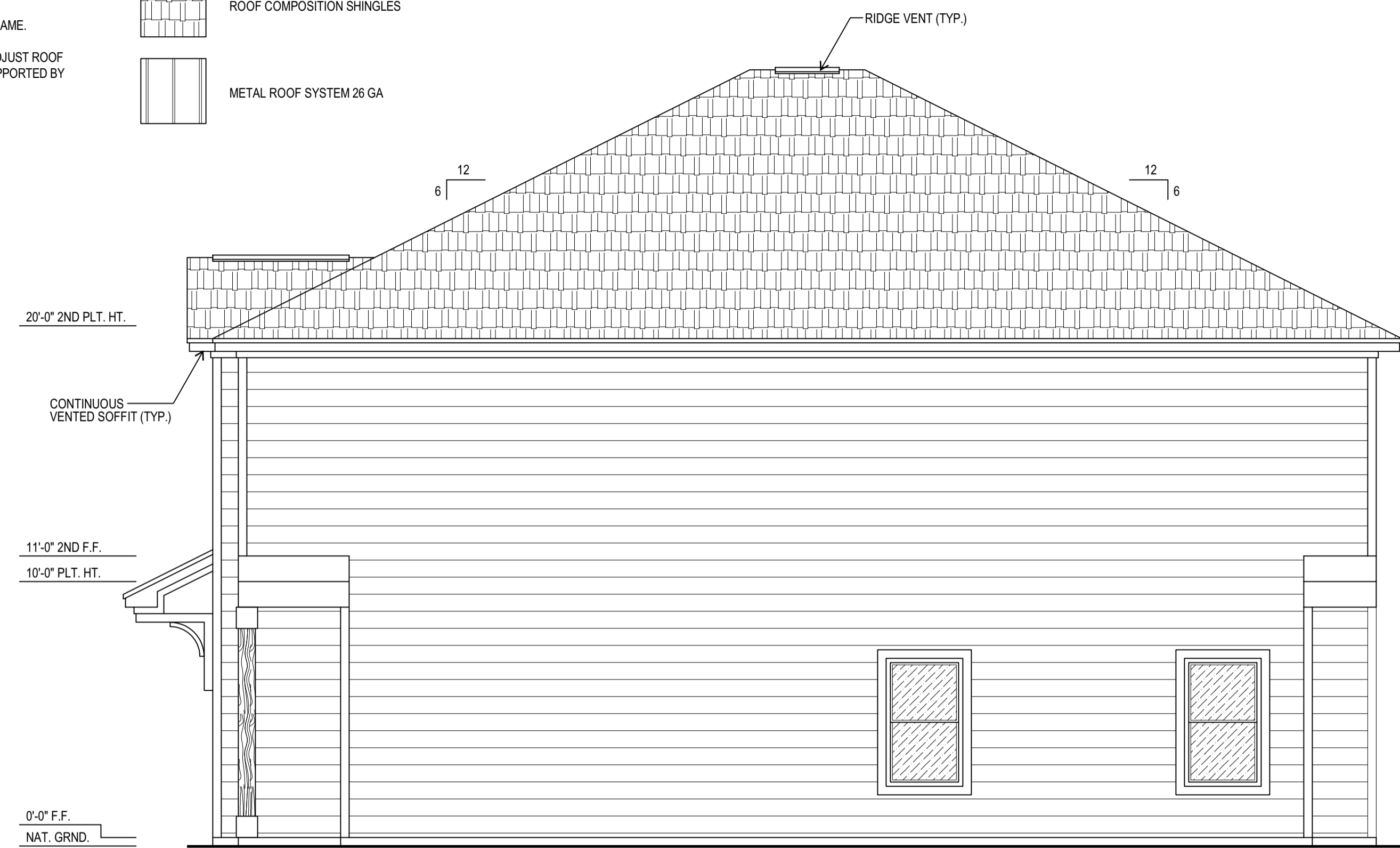

RIGHT ELEVATION

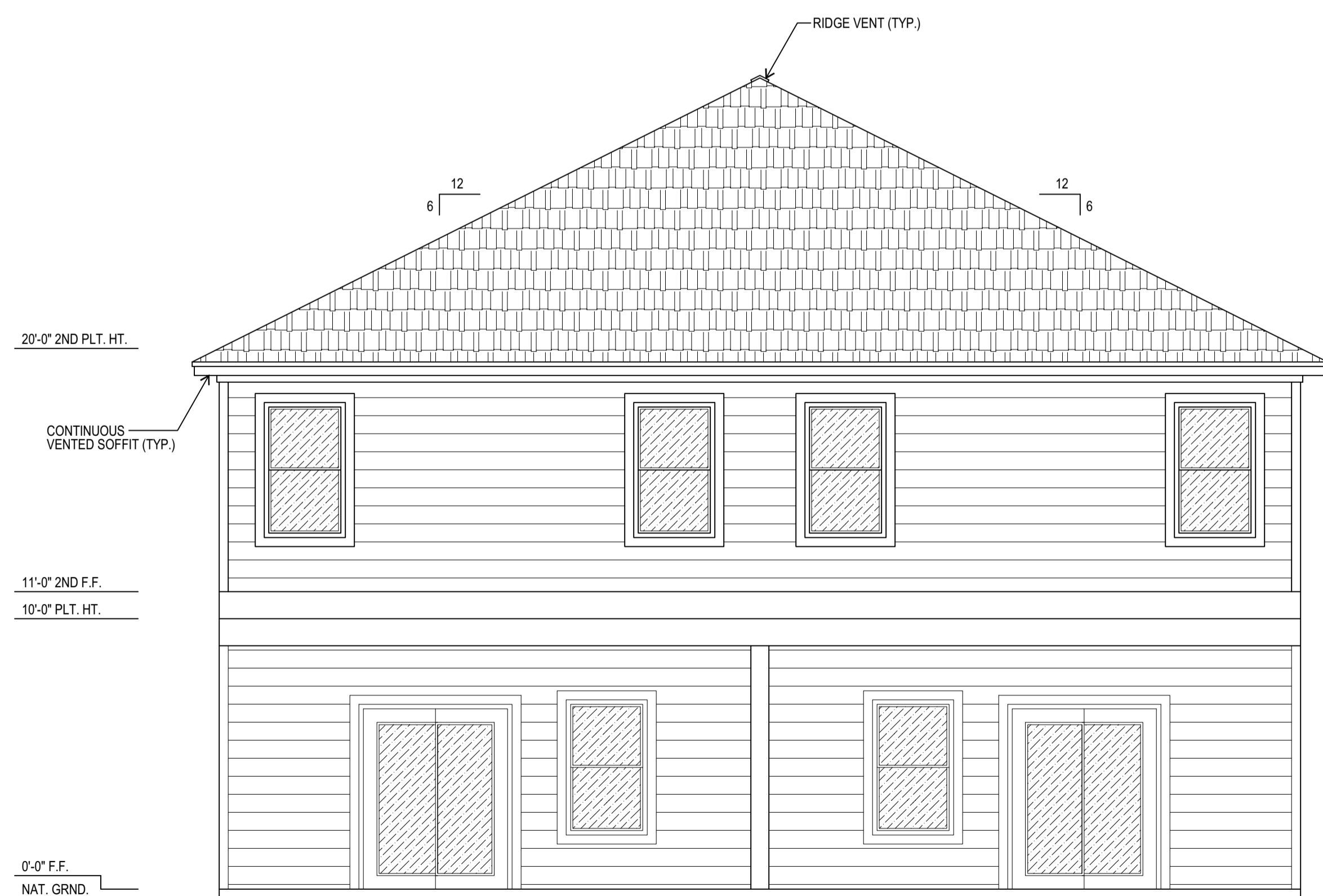

REAR ELEVATION

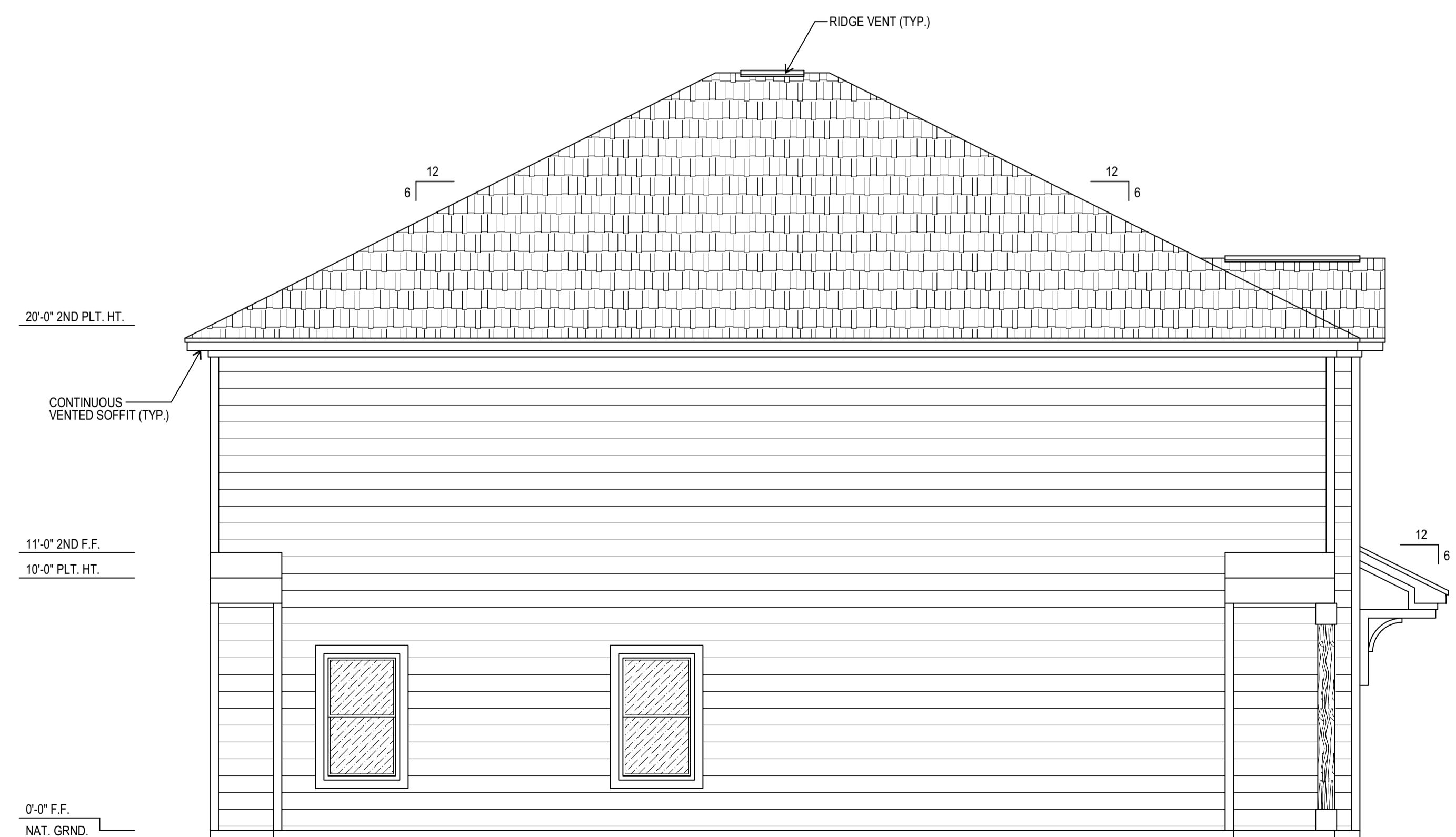

LEFT ELEVATION

PROFESSIONAL SEAL

DESIGNED BY: LRD
 DATE: 9/17/2025
 JOB NO: DDB-20250914

REVISIONS		
NO.	DATE	DESCRIPTION

SHEET TITLE:
EXTERIOR ELEVATIONS

DRAWING NUMBER:
A4

EXTERIOR ELEVATIONS
 SCALE: 1/4" = 1'-0"