

GF NO. 1034003591 CHARTER TITLE
 ADDRESS: 13319 PINEROCK LANE
 HOUSTON, TEXAS 77079
 BORROWER: JEFFREY B. LASATER AND
 CHERYL D. LASATER

LOT 25, BLOCK 5 WILCHESTER, SECTION 3

ACCORDING TO THE MAP OR PLAT THEREOF RECORDED
 IN VOLUME 126, PAGE 1 OF THE MAP RECORDS
 OF HARRIS COUNTY, TEXAS

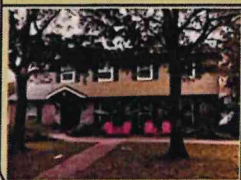
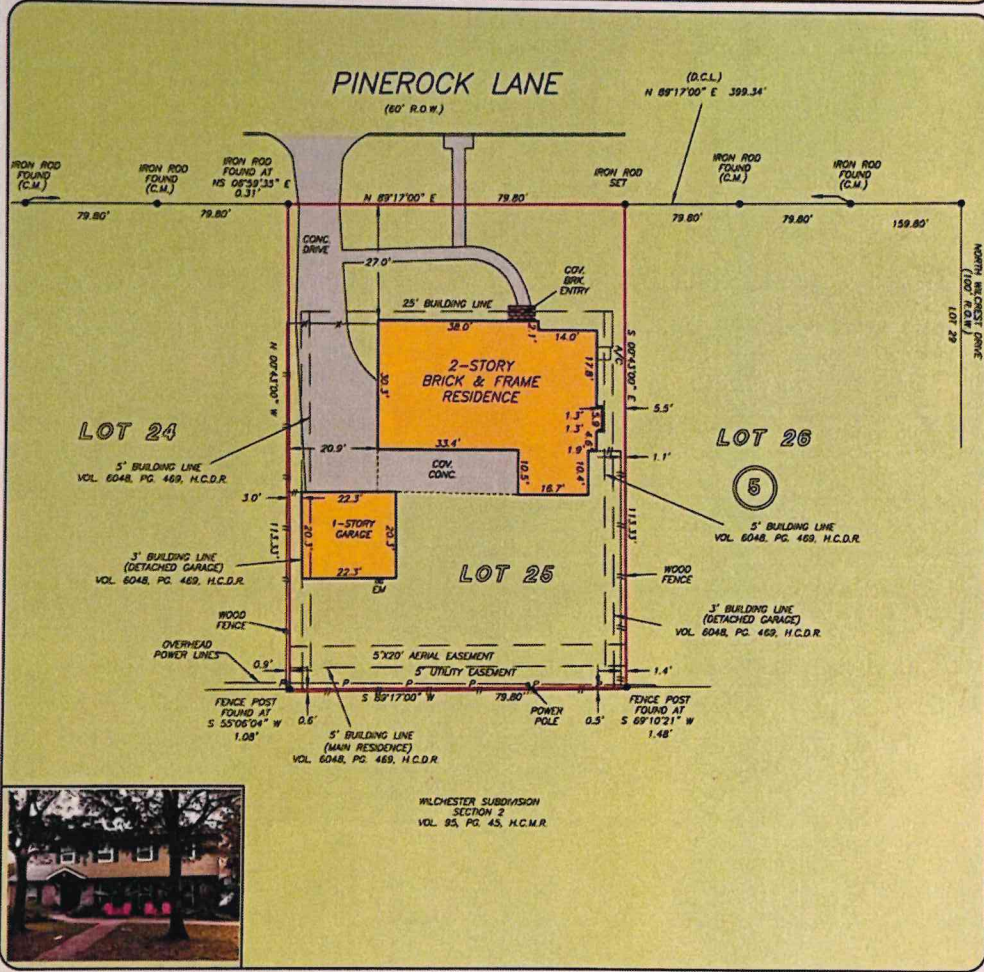

THIS PROPERTY DOES NOT LIE WITHIN THE 100 YEAR FLOOD PLAN AS PER FIRM PANEL NO. 48201C 0640 L MAP REVISION: 06/18/07 ZONE X BASED ONLY ON VISUAL EXAMINATION OF MAPS. INACCURACIES OF FEMA MAPS PREVENT EXACT DETERMINATION WITHOUT DETAILED FIELD STUDY.

A SUBSURFACE INVESTIGATION WAS BEYOND THE SCOPE OF THIS SURVEY

D.C.L. = DIRECTIONAL CONTROL LINE RECORD BEARING: VOL. 126, PG. 1, H.C.M.R.

I HEREBY CERTIFY THAT THIS SURVEY WAS MADE ON THE GROUND THAT THIS PLAT CORRECTLY REPRESENTS THE FACTS FOUND AT THE TIME OF SURVEY AND THAT THERE ARE NO ENCROACHMENTS APPARENT ON THE GROUND, EXCEPT AS SHOWN HEREON. THIS SURVEY IS CERTIFIED FOR THIS TRANSACTION ONLY AND ABSTRACTING PROVIDED IN THE ABOVE REFERENCED TITLE COMMITMENT WAS RELIED UPON IN PREPARATION OF THIS SURVEY.

JAMES P. WALKOVAK
 PROFESSIONAL LAND SURVEYOR
 NO. 5971
 JOB NO. 13-00426
 JANUARY 15, 2013
 REVISED: JANUARY 12, 2013 (CHANGE 2-STORY)

DRAWN BY: VI



	<p>Charter Title Company</p> <p>Carolyn Holloway 713-871-9700</p>	
<p>PRECISION surveyors</p> <p>1-800-LANDSURVEY www.precisionssurveyors.com</p> <p>281-496-1586 FAX 281-495-1867 210-829-4941 FAX 210-829-1555 850 THREADEWEELE STREET SUITE 150 HOUSTON, TEXAS 77079 1777 NE LOOP 410 SUITE 800 SAN ANTONIO, TEXAS 78217</p>		