

SCALE 1"=40'

SCALE 1"=40'

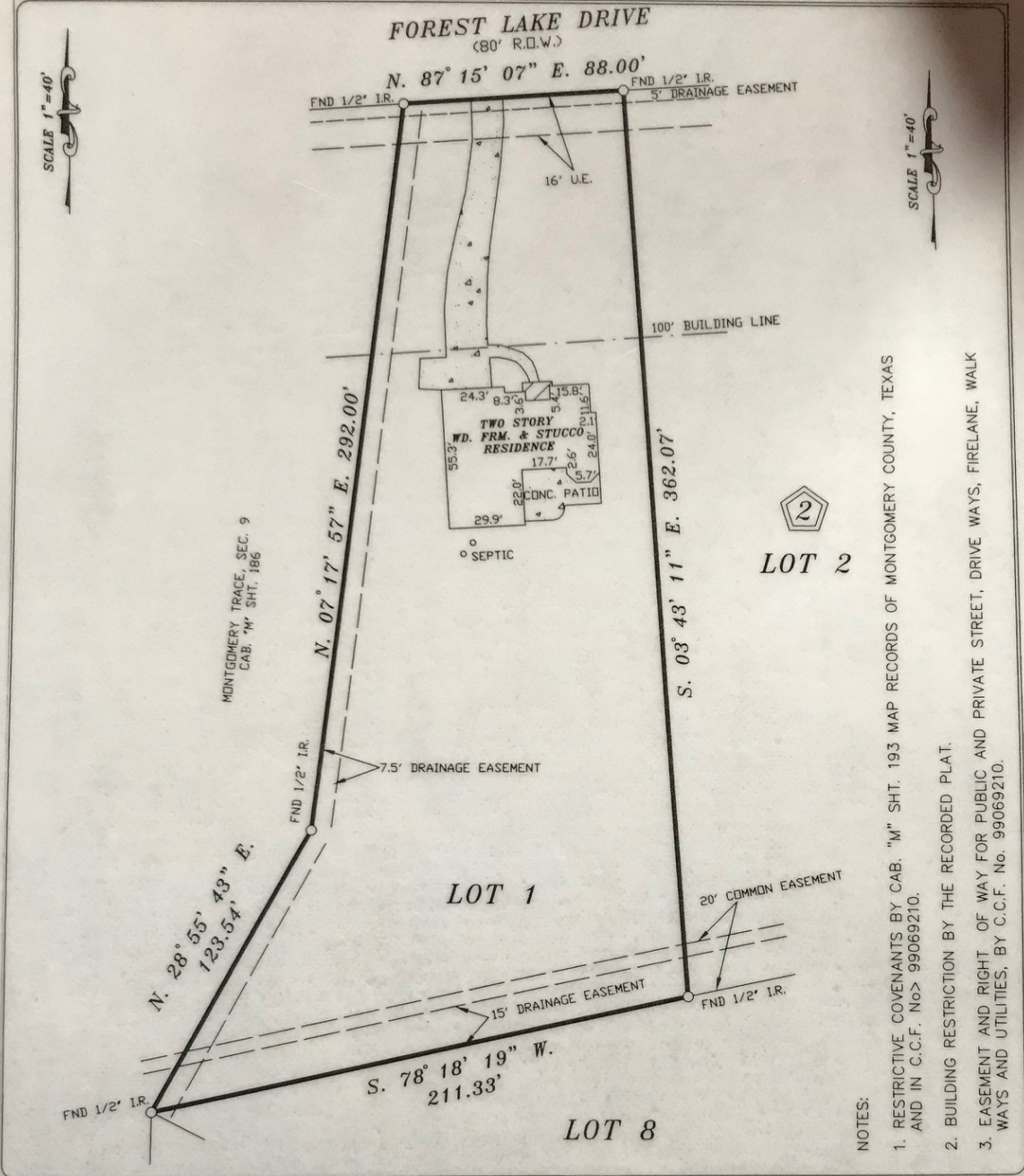

- NOTES:
- RESTRICTIVE COVENANTS BY CAB. "M" SHT. 193 MAP RECORDS OF MONTGOMERY COUNTY, TEXAS AND IN C.C.F. No. 99069210.
 - BUILDING RESTRICTION BY THE RECORDED PLAT.
 - EASEMENT AND RIGHT OF WAY FOR PUBLIC AND PRIVATE STREET, DRIVE WAYS, FIRELANE, WALK WAYS AND UTILITIES, BY C.C.F. No. 99069210.

LOT: 1		BLOCK: 2		SUBDIVISION: MONTGOMERY TRACE, SEC. 10	
COUNTY: MONTGOMERY	STATE: TEXAS	RECORDATION: CAB. "M" SHT. 193 M.R.M.C.T.		JOB NO. 06-10-24	
PURCHASER: MARIA ELENA ROSQUETE			MORTGAGE CO.		FIELD WORK 10-15-06 S.R.
ADDRESS: 8912 FOREST LAKE DRIVE			TITLE CO. FIDELITY NATIONAL TITLE		DRAFTING 10-16-06 S.R.
					FINAL CHECK 10-16-06 K.R.
					KEY: 185 C

COPPERFIELD
LAND SURVEYING CO.

COPPERFIELD LAND SURVEYING
8524 HWY. 6 NORTH BOX 205
HOUSTON, TEXAS 77095
TEL (281)861-8826
FAX (281)859-3532



THE SURVEYOR HAS NOT ABSTRACTED SUBJECT PROPERTY. THIS SURVEY IS BASED ON TITLE COMMITMENT LISTED BELOW AND PLAT OF RECORD SHOWN.

GF. No. 06-47000254

SUBJECT PROPERTY IS NOT LOCATED IN A FEDERAL INSURANCE ADMINISTRATION DESIGNATED FLOOD HAZARD AREA ZONE 'X' AS PER MAP 480483 PANEL 365 F DATED 12-19-96

I DO HEREBY CERTIFY THAT THIS SURVEY WAS MADE ON THE GROUND UNDER MY SUPERVISION AND THAT IT CORRECTLY REPRESENTS THE FACTS FOUND AT THE TIME OF THE SURVEY. THERE ARE NO ENCROACHMENTS APPARENT EXCEPT AS SHOWN.
STEPHEN RODRIGUEZ R.P.L.S. No. 5325

THE FLOOD INFORMATION IS FROM A F.E.M.A. MAP. WE ARE NOT RESPONSIBLE FOR ITS ACCURACY.