



GREAT AMERICAN
TITLE COMPANY
SAMANTHA ORBISON
281-359-6600



PRECISION
surveyors

281-435-1555
800-546-6888

1-800-4-A-AMERICAN
www.precisiontitle.com
1311-469-4911
1311-469-4911
1311-469-4911
1311-469-4911

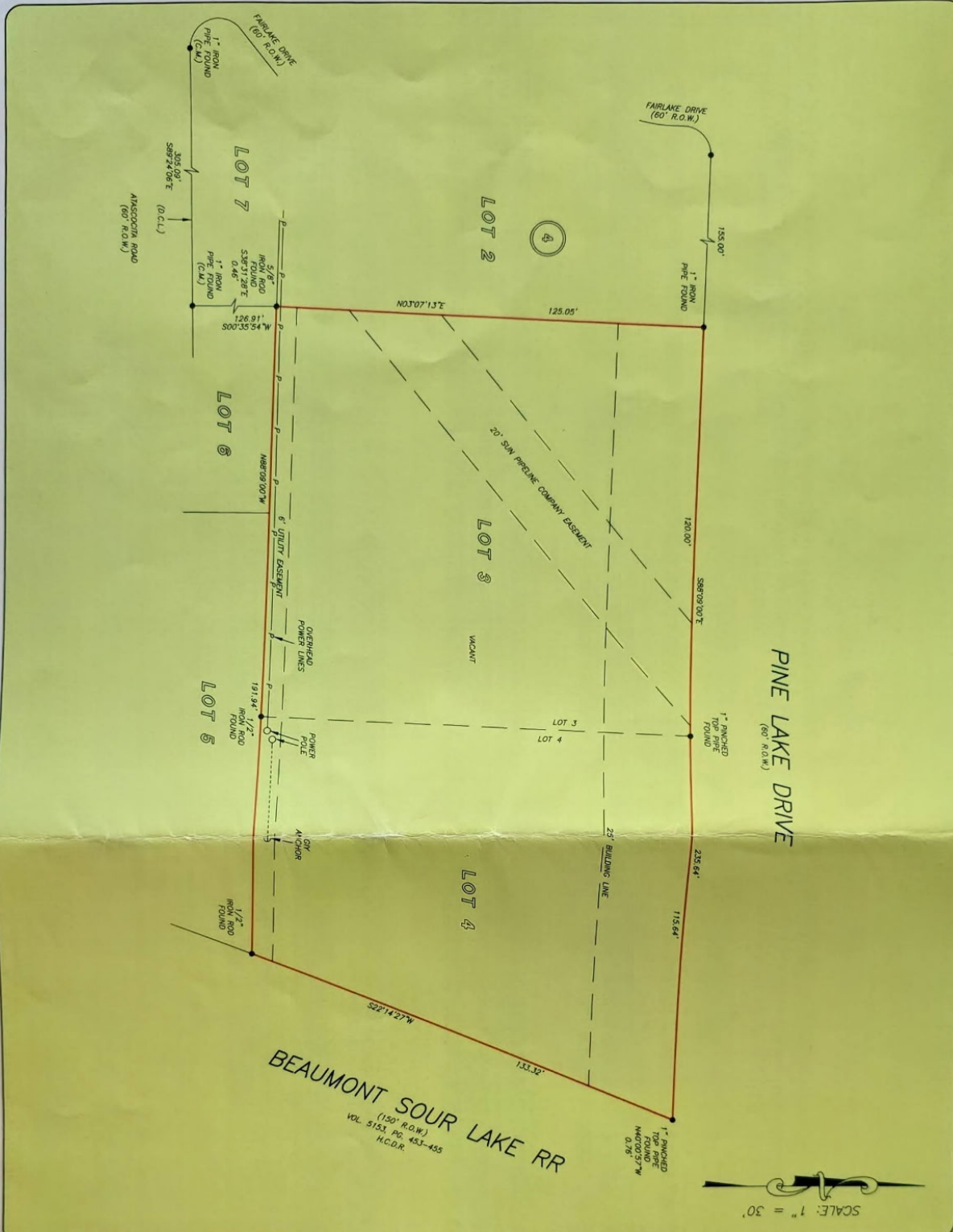

SCALE: 1" = 30'



OF NO. 99781-CAT76 GREAT AMERICAN TITLE
ADDRESS: 410 & 414 PINE LAKE DRIVE
BORROWER: MIKE PAYNE

**LOTS 3 AND 4, BLOCK 4
LAKESIDE MANOR**
A SUBDIVISION IN HARRIS COUNTY, TEXAS
ACCORDING TO THE MAP OR PLAT THEREOF RECORDED
IN VOLUME 49, PAGE 39, MAP RECORDS
OF HARRIS COUNTY, TEXAS



NOTE: MAY BE SUBJECT TO DEED RESTRICTIONS AND/OR
ADDITIONAL GOVERNMENTAL BEARING REQUIREMENTS.

THIS PROPERTY DOES NOT LIE WITHIN THE
100 YEAR FLOOD PLAIN AS PER FEMA
MAP REFERENCE 05/18/2007
ZONE X
A VISUAL EXAMINATION OF THESE
RECORDS HAS REVEALED THAT THE
DETERMINATION WITHOUT DETAILED FIELD STUDY
AND RECORD THE SCOPE OF THIS SURVEY

D.C.L. = DIRECTIONAL CONTROL LINE
RECORD BEARING VOL. 48, PG. 28, H.C.B.R.
I HEREBY CERTIFY THAT THIS SURVEY WAS MADE
ON THE GROUND THAT THIS PLAT CORRECTLY
REPRESENTS THE FACTS FOUND AT THE
NO ENCUMBRANCES APPEAR ON THE GROUND,
EXCEPT AS SHOWN HEREON. THIS SURVEY IS
ASSTRICTING PROVIDED IN THE ABOVE AND
HEREON. THE SURVEYOR HAS RELEA
UNLESS OTHERWISE PROVIDED IN THIS SURVEY.
JAMES P. MALIKOVAN
NO. 5971
NOVEMBER 23, 2000

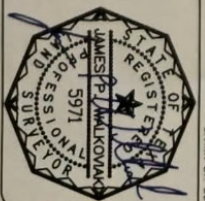

DRAWN BY: DC