

NOTES:  
 1) H.L. & P Co AGREEMENT PER VOL. 1403, PG.660, & VOL. 2642, PG. 842 O.R.F.B.C.T  
 2) CATV AGREEMENT PER VOL. 1107, PG. 869, & VOL. 1903, PG. 1722 O.R.F.B.C.T.

<b>LOT:</b> 37	<b>BLOCK:</b> 1	<b>SUBMISSION:</b> REPLAT OF LAKES OF AUSTIN PARK	<b>SECTION:</b> ---
<b>RECORDATION:</b> SLIDE # 893/A, F.B.C.P.R.	<b>COUNTY:</b> FORT BEND	<b>STATE:</b> TEXAS	<b>SURVEY:</b> ---
<b>ADDRESS:</b> 3214 EXPLORER COVE	<b>CITY:</b> SUGARLAND, 77479	<b>LENDER:</b> COMMONWEALTH FINANCIAL SERVICES	
<b>PURCHASER:</b> TED E. DAVIS JR. & KELLY DAVIS	<b>TITLE COMPANY:</b> COMMONWEALTH LAND TITLE	<b>GF. No.</b> 0000256	

I DO HEREBY CERTIFY THAT THIS SURVEY WAS MADE ON THE GROUND FOR THE PROPERTY LEGALLY DESCRIBED HEREON (OR ON ATTACHED SHEET) CORRECTLY REPRESENTS THE FACTS FOUND AT THIS TIME. THERE WERE NO APPARENT CONFLICTS IN BOUNDARY LINES OR ENCROCHMENTS OF IMPROVEMENTS, EXCEPT AS SHOWN.

THIS PROPERTY IS NOT IN THE 100 YEAR FLOOD ZONE, IS IN ZONE X PER F.I.R.M. MAP No. 48157C0255J  
 DATED: 1-3-97

FIELD WORK	FC	7/7/00
DRAFTED BY	AK	7/18/00
JOB. No.	201115	
KEY MAP No.	609E	

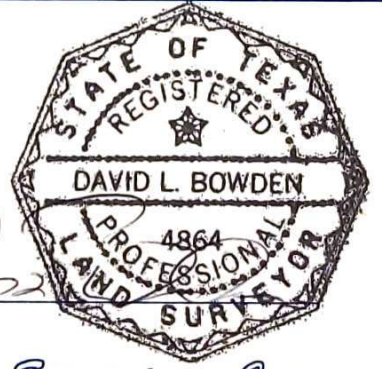

*Bowden Surveying, Inc.*  
 PROFESSIONAL SURVEYING SERVICES  
 P.O. BOX 441692  
 HOUSTON, TEXAS 77244-1692  
 PHONE: (281) 531-1900 FAX: (281) 531-4900