

OPEN SPACE/LANDSCAPE  
RECREATION/UTILITIES RESERVE

CLEARVIEW VILLA PLACE  
(50' P.A.E.)

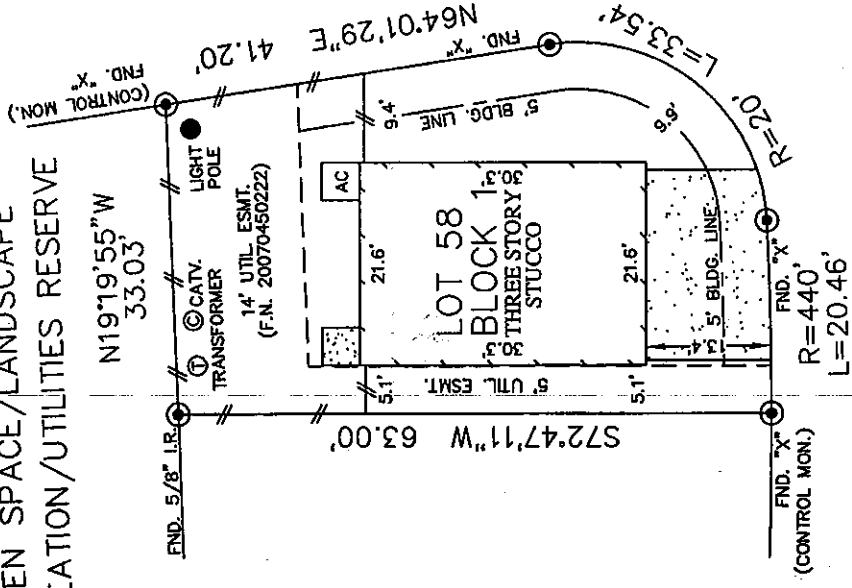

LOT 57

CLEARVIEW VILLA PLACE  
(28' P.A.E.)

*Angie L. Curtis*

NOTES:

1. ALL BEARINGS SHOWN HEREON ARE BASED ON THE RECORDED PLAT.
2. SUBJECT TO APPLICABLE RESTRICTIVE COVENANTS LISTED IN ITEM No. 1, SCHEDULE "B" OF TITLE COMMITMENT ISSUED BY ALAMO TITLE COMPANY UNDER G.F. No. PTH1201800.
3. AGREEMENT FOR ELECTRIC SERVICE DISTRIBUTION PER C.F. No. 20070700758.
4. UTILITY EASEMENT (5' SOUTH SIDE) PER C.F. No. 20070450222.

© 2012, ALLPOINTS SERVICES, CORP., All Rights Reserved. This original work is protected under copyrights laws, Title 17 U.S. Code Sections 101 & 102. All violators will be prosecuted to the extent of the law. This survey is being provided solely for the use of the recipients and no license has been created, express or implied, to copy the survey except as is necessary in conjunction with the original transaction.

FOR: ANGIE L. CURTIS  
ADDRESS: 10702 CLEARVIEW  
VILLA PLACE  
ALLPOINTS JOB #: KH40297 JF  
G.F.: PTH1201800



**ALLPOINTS**  
SERVICES CORP  
PHONE: 713-468-7707  
FAX: 713-827-1861

FLOOD MAP:

THIS PROPERTY LIES IN ZONE "X"  
AS DEPICTED ON COMMUNITY PANEL  
No. 48201 C 0870 L, EFFECTIVE DATE: 06-18-07  
THIS INFORMATION IS BASED ON GRAPHIC PLOTTING.  
WE DO NOT ASSUME RESPONSIBILITY FOR EXACT  
DETERMINATION"

PLAT OF SURVEY

SCALE: 1" = 20'

LOT 58, BLOCK 1,  
VILLAS ON CLEARVIEW,  
AMENDING PLAT NO. 1  
FILM CODE NO. 608011, MAP RECORDS,  
HARRIS COUNTY, TEXAS.

I HEREBY CERTIFY THAT THIS PLAT REPRESENTS THE  
RESULTS OF A SURVEY MADE ON THE GROUND, ON THE 13th  
DAY OF APRIL, 2012.

*Angie L. Curtis*

