

GF NO. 180139709 BRIGHTLINE TITLE
 ADDRESS: 39 LAGUNA ROAD
 MONTGOMERY, TEXAS 77356
 BORROWER: CHARLES KELLEY AND
 LAUREL KELLEY

LOT 39, BLOCK 3 DEL LAGO, SECTION 1

A SUBDIVISION IN MONTGOMERY COUNTY, TEXAS
 ACCORDING TO THE MAP OR PLAT THEREOF RECORDED
 IN CABINET C, SHEET 168B OF THE MAP RECORDS
 OF MONTGOMERY COUNTY, TEXAS

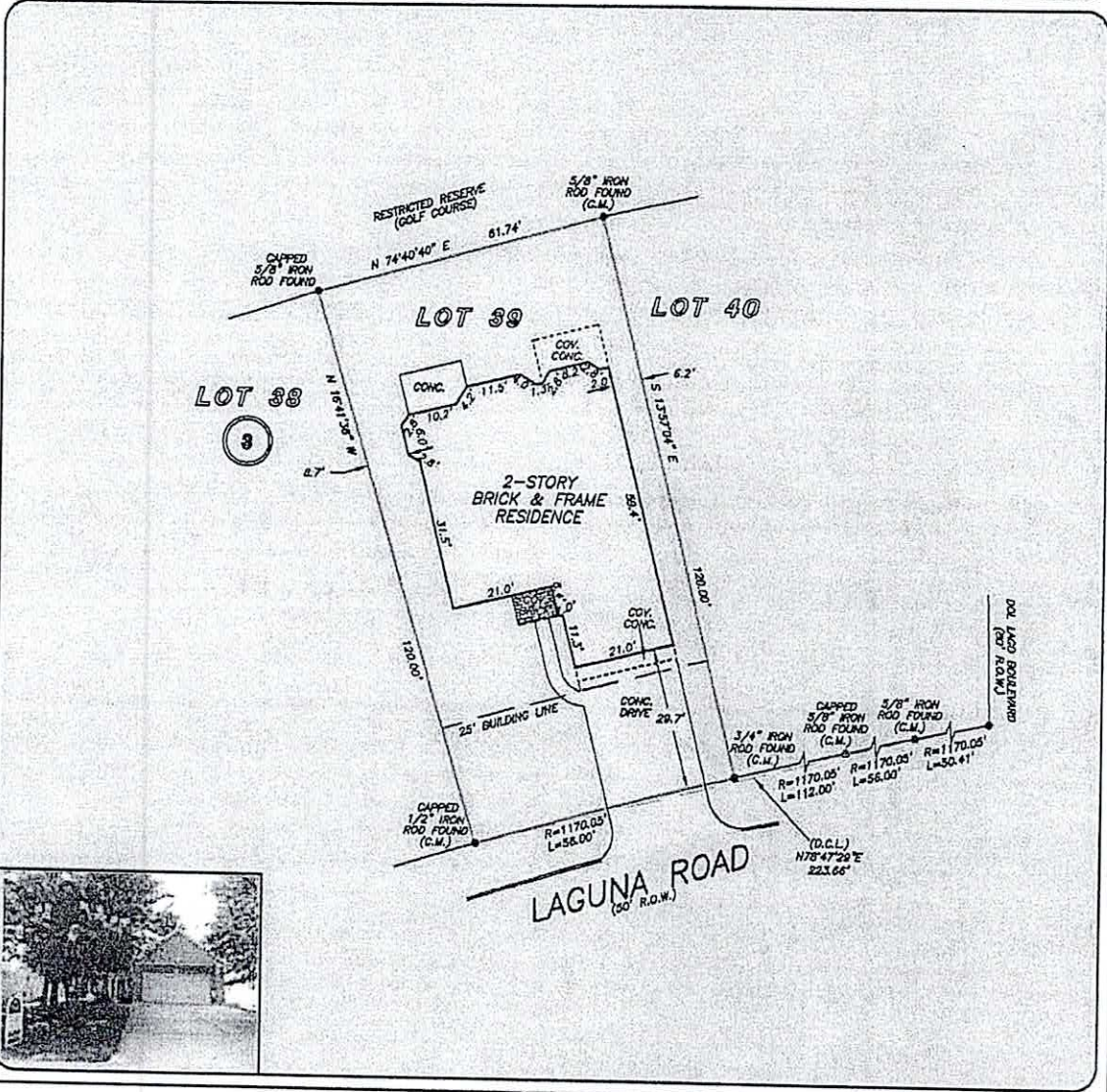

X.A.S.

THIS PROPERTY DOES NOT LIE WITHIN THE
 100 YEAR FLOOD PLAIN AS PER FIRM
 PANEL NO. 48339C 0200 C
 MAP REVISION: 08/18/2014
 ZONE X
 BASED ONLY ON VISUAL EXAMINATION OF MAPS
 INACCURACIES OF FEMA MAPS PREVENT EXACT
 DETERMINATION WITHOUT DETAILED FIELD STUDY

A SUBSURFACE INVESTIGATION
 WAS BEYOND THE SCOPE OF THIS SURVEY

D.C.L. = DIRECTIONAL CONTROL LINE
 RECORD BEARING: CABINET C, SHEET 168B, M.C.M.R.

DRAWN BY: JM

I HEREBY CERTIFY THAT THIS SURVEY WAS MADE
 ON THE GROUND, THAT THIS PLAT CORRECTLY
 REPRESENTS THE FACTS FOUND AT THE
 TIME OF SURVEY AND THAT THERE ARE NO
 ENCROACHMENTS APPARENT ON THE GROUND,
 EXCEPT AS SHOWN HEREON. THIS SURVEY IS
 CERTIFIED FOR THIS TRANSACTION ONLY AND
 ABSTRACTING PROVIDED IN THE ABOVE
 REFERENCED TITLE COMMITMENT WAS RELIED
 UPON IN PREPARATION OF THIS SURVEY.

GEORGE GALE
 PROFESSIONAL LAND SURVEYOR
 NO. 4578
 JOB NO. 18-06843
 JUNE 29, 2018



BRIGHTLINE TITLE
 BRIGHT LINE TITLE
 469-804-8457



PRECISION
 surveyors

1-800-LANDSURVEY
 www.precisionssurveyors.com
 281-496-1556 FAX 281-496-1867 210-829-4941 FAX 210-829-1555
 850 THREACREEKLE STREET SUITE 150 HOUSTON, TEXAS 77079 1777 NE LOOP 110 SUITE 600 SAN ANTONIO, TEXAS 78217
 FIRM NO. 10063700