

GF NO. 000370767 CHICAGO TITLE
 ADDRESS: 1607 DURFEY LANE
 KATY, TEXAS 77449
 BORROWER: THOMAS GREGORY BONE AND
 KATHRYN ANN BONE

LOT 24, BLOCK 5
 WILLIAMSBURG SETTLEMENT, SECTION 1

ACCORDING TO THE MAP OR PLAT THEREOF
 RECORDED IN VOLUME 241, PAGE 95 OF THE
 MAP RECORDS OF HARRIS COUNTY, TEXAS

SCALE: 1" = 30'

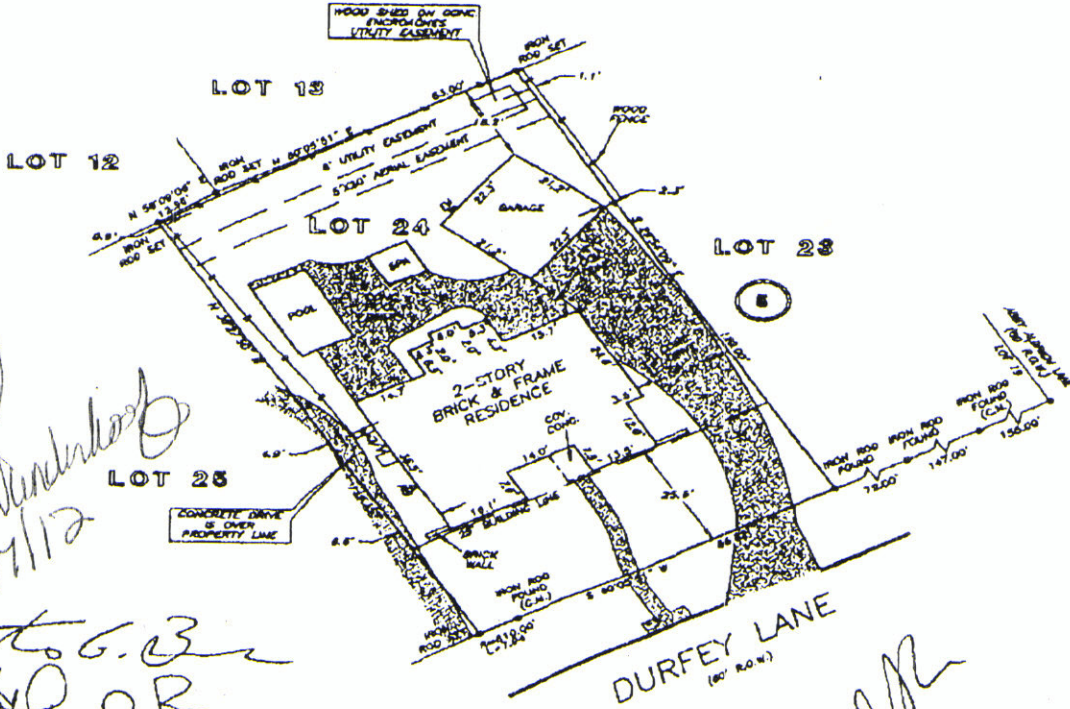

W
Wendy
4/17/12

T.G.B.
Kathryn Bone

Billie G. McBuffie

NOTE: AGREEMENT BY AND BETWEEN DEVELOPER AND H. L. & P.
 FOR INSTALLATION OF OVERHEAD/UNDERGROUND ELECTRICAL
 DISTRIBUTION SYSTEM AS PER OF NO. F573437.

THIS PROPERTY DOES NOT LIE WITHIN THE
 100 YEAR FLOOD PLAIN AS ESTABLISHED
 BY THE U.S. DEPT. OF HOUSING & URBAN
 DEVELOPMENT,
 COMMUNITY/PANEL NO. 482D1C 0595 J
 MAP REVISION: 11/6/98
 ZONE X

RECORD BOOKING: VOL 241, PG 86, PAGE 8.

I HEREBY CERTIFY THAT THIS SURVEY WAS MADE
 ON THE GROUND, THAT THIS PLAT CORRECTLY
 REPRESENTS THE FACTS FOUND AT THE
 TIME OF SURVEY AND THAT THERE ARE NO
 ENCROACHMENTS APPARENT ON THE GROUND,
 EXCEPT AS SHOWN HEREON. THIS SURVEY IS
 CERTIFIED FOR THIS TRANSACTION ONLY AND
 ABSTRACTING PROVIDED IN THE ABOVE
 REFERENCED TITLE COMMITMENT WAS RELIED
 UPON IN PREPARATION OF THIS SURVEY.

PRECISION SURVEYORS
 PROFESSIONAL LAND SURVEYS
 1-800-LANDSURVEY 281-496-1586
 1-800-826-3787 FAX 281-496-1867
 14988 MEMORIAL DRIVE SUITE 8100 HOUSTON, TEXAS 77079

Billie G. McBuffie
 BILLIE G. MCBUFFIE
 PROFESSIONAL LAND SURVEYOR
 NO. 2090
 DRAWING NO. 04-01458
 FEBRUARY 23, 2004



DRAWN BY: MS